



INTERNATIONAL GEMOLOGICAL INSTITUTE

ELECTRONIC COPY



June 25, 2025

IGI Report Number 710597440

ROUND BRILLIANT

NATURAL DIAMOND

4.29 - 4.33 X 2.66 MM

Carat Weight 0.31 CARAT

Color Grade J

Clarity Grade SI 1

Cut Grade EXCELLENT

Polish VERY GOOD

Symmetry EXCELLENT

Fluorescence NONE

Inscription(s) (IGI) 710597440

Comments: IDEAL CUT ROUND

BRILLIANT

DIAMOND REPORT

June 25, 2025

IGI Report Number

710597440

Description

NATURAL DIAMOND

Shape and Cutting Style

ROUND BRILLIANT

Measurements

4.29 - 4.33 X 2.66 MM

GRADING RESULTS

Carat Weight

0.31 CARAT

Color Grade

J

Clarity Grade

SI 1

Cut Grade

EXCELLENT

ADDITIONAL GRADING INFORMATION

Polish

VERY GOOD

Symmetry

EXCELLENT

Fluorescence

NONE

Identification Features

FEATHER, CLOUD

Inscription(s)

(IGI) 710597440

Comments: IDEAL CUT ROUND BRILLIANT

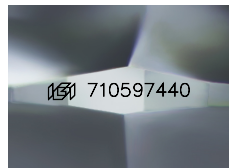

Sample Image Used

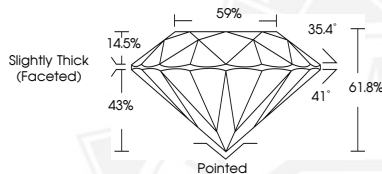

June 25, 2025

IGI Report Number 710597440

ROUND BRILLIANT

NATURAL DIAMOND

4.29 - 4.33 X 2.66 MM

Carat Weight 0.31 CARAT

Color Grade J

Clarity Grade SI 1

Cut Grade EXCELLENT

Polish VERY GOOD

Symmetry EXCELLENT

Fluorescence NONE

Inscription(s) (IGI) 710597440

Comments: IDEAL CUT ROUND

BRILLIANT



THIS DOCUMENT WAS PRODUCED WITH THE FOLLOWING SECURITY MEASURES: SPECIAL DOCUMENT PAPER, INK SCREENS, WATERMARK, BACKGROUND DESIGN, HOLOGRAM AND OTHER SECURITY FEATURES NOT LISTED AND DO EXCEED DOCUMENT SECURITY INDUSTRY GUIDELINES.

For terms & conditions and to verify this report, please visit www.igi.org