



INTERNATIONAL GEMOLOGICAL INSTITUTE

DIAMOND REPORT

June 25, 2025
IGI Report Number **710597361**
Description **NATURAL DIAMOND**
Shape and Cutting Style **ROUND BRILLIANT**
Measurements **4.84 - 4.87 X 3.06 MM**

GRADING RESULTS

Carat Weight **0.45 CARAT**
Color Grade **G**
Clarity Grade **SI 2**
Cut Grade **EXCELLENT**

ADDITIONAL GRADING INFORMATION

Polish **EXCELLENT**
Symmetry **EXCELLENT**
Fluorescence **NONE**
Identification Features **FEATHER, CLOUD**
Inscription(s) **IGI 710597361**

ELECTRONIC COPY

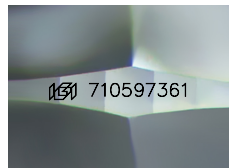

Sample Image Used

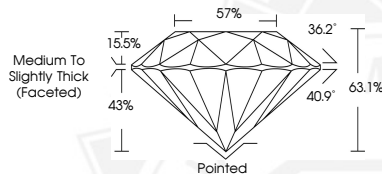

June 25, 2025
IGI Report Number **710597361**
ROUND BRILLIANT
NATURAL DIAMOND
4.84 - 4.87 X 3.06 MM
Carat Weight **0.45 CARAT**
Color Grade **G**
Clarity Grade **SI 2**
Cut Grade **EXCELLENT**
Polish **EXCELLENT**
Symmetry **EXCELLENT**
Fluorescence **NONE**
Inscription(s) **IGI 710597361**



June 25, 2025
IGI Report Number **710597361**
ROUND BRILLIANT
NATURAL DIAMOND
4.84 - 4.87 X 3.06 MM
Carat Weight **0.45 CARAT**
Color Grade **G**
Clarity Grade **SI 2**
Cut Grade **EXCELLENT**
Polish **EXCELLENT**
Symmetry **EXCELLENT**
Fluorescence **NONE**
Inscription(s) **IGI 710597361**



THIS DOCUMENT WAS PRODUCED WITH THE FOLLOWING SECURITY MEASURES: SPECIAL DOCUMENT PAPER, INK SCREENS, WATERMARK, BACKGROUND DESIGNS, HOLOGRAM AND OTHER SECURITY FEATURES NOT LISTED AND DO EXCEED DOCUMENT SECURITY INDUSTRY GUIDELINES.

For terms & conditions and to verify this report, please visit www.igi.org