



INTERNATIONAL GEMOLOGICAL INSTITUTE

DIAMOND REPORT

July 6, 2025
IGI Report Number 710596795
Description NATURAL DIAMOND
Shape and Cutting Style ROUND BRILLIANT
Measurements 4.48 - 4.54 X 3.01 MM

GRADING RESULTS

Carat Weight 0.45 CARAT
Color Grade K
Clarity Grade SI 1
Cut Grade FAIR

ADDITIONAL GRADING INFORMATION

Polish VERY GOOD
Symmetry GOOD
Fluorescence NONE
Identification Features CRYSTAL, FEATHER
Inscription(s) IGI 710596795
Comments: Faint Brown

ELECTRONIC COPY

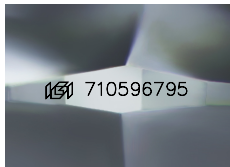

Sample Image Used

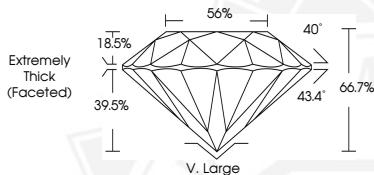

THIS DOCUMENT WAS PRODUCED WITH THE FOLLOWING SECURITY MEASURES: SPECIAL DOCUMENT PAPER, INK SCREENS, WATERMARK, BACKGROUND DESIGNS, HOLOGRAM AND OTHER SECURITY FEATURES NOT LISTED AND DO EXCEED DOCUMENT SECURITY INDUSTRY GUIDELINES.

For terms & conditions and to verify this report, please visit www.igi.org



July 6, 2025
IGI Report Number 710596795
ROUND BRILLIANT
NATURAL DIAMOND
4.48 - 4.54 X 3.01 MM
Carat Weight 0.45 CARAT
Color Grade K
Clarity Grade SI 1
Cut Grade FAIR
Polish VERY GOOD
Symmetry GOOD
Fluorescence NONE
Inscription(s) IGI 710596795
Comments: Faint Brown



July 6, 2025
IGI Report Number 710596795
ROUND BRILLIANT
NATURAL DIAMOND
4.48 - 4.54 X 3.01 MM
Carat Weight 0.45 CARAT
Color Grade K
Clarity Grade SI 1
Cut Grade FAIR
Polish VERY GOOD
Symmetry GOOD
Fluorescence NONE
Inscription(s) IGI 710596795
Comments: Faint Brown