



# INTERNATIONAL GEMOLOGICAL INSTITUTE

## DIAMOND REPORT

June 26, 2025

IGI Report Number

710596785

Description

NATURAL DIAMOND

Shape and Cutting Style

ROUND BRILLIANT

Measurements

4.83 - 4.85 X 3.02 MM

### GRADING RESULTS

Carat Weight

0.43 CARAT

Color Grade

I

Clarity Grade

VVS 1

Cut Grade

EXCELLENT

### ADDITIONAL GRADING INFORMATION

Polish

EXCELLENT

Symmetry

EXCELLENT

Fluorescence

NONE

Identification Features

FEATHER

Inscription(s)

IGI 710596785

Comments: IDEAL CUT ROUND BRILLIANT

ELECTRONIC COPY

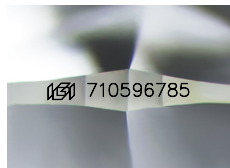

Sample Image Used

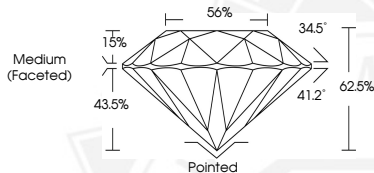

June 26, 2025

IGI Report Number 710596785

ROUND BRILLIANT

NATURAL DIAMOND

4.83 - 4.85 X 3.02 MM

Carat Weight 0.43 CARAT

Color Grade I

Clarity Grade VVS 1

Cut Grade EXCELLENT

Polish EXCELLENT

Symmetry EXCELLENT

Fluorescence NONE

Inscription(s) IGI 710596785

Comments: IDEAL CUT ROUND BRILLIANT



June 26, 2025

IGI Report Number 710596785

ROUND BRILLIANT

NATURAL DIAMOND

4.83 - 4.85 X 3.02 MM

Carat Weight 0.43 CARAT

Color Grade I

Clarity Grade VVS 1

Cut Grade EXCELLENT

Polish EXCELLENT

Symmetry EXCELLENT

Fluorescence NONE

Inscription(s) IGI 710596785

Comments: IDEAL CUT ROUND BRILLIANT



THIS DOCUMENT WAS PRODUCED WITH THE FOLLOWING SECURITY MEASURES: SPECIAL DOCUMENT PAPER, INK SCREENS, WATERMARK, BACKGROUND DESIGNS, HOLOGRAM AND OTHER SECURITY FEATURES NOT LISTED AND DO EXCEED DOCUMENT SECURITY INDUSTRY GUIDELINES.

For terms & conditions and to verify this report, please visit [www.igi.org](http://www.igi.org)