



INTERNATIONAL GEMOLOGICAL INSTITUTE

DIAMOND REPORT

June 20, 2025
IGI Report Number **710596748**
Description **NATURAL DIAMOND**
Shape and Cutting Style **ROUND BRILLIANT**
Measurements **6.02 - 6.07 X 3.91 MM**

GRADING RESULTS

Carat Weight **0.91 CARAT**
Color Grade **J**
Clarity Grade **SI 2**
Cut Grade **VERY GOOD**

ADDITIONAL GRADING INFORMATION

Polish **VERY GOOD**
Symmetry **VERY GOOD**
Fluorescence **STRONG**
Identification Features **FEATHER, CRYSTAL, CLOUD**
Inscription(s) **IGI 710596748**

ELECTRONIC COPY



Sample Image Used

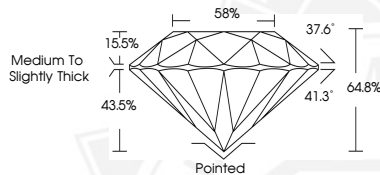

June 20, 2025
IGI Report Number **710596748**
ROUND BRILLIANT
NATURAL DIAMOND
6.02 - 6.07 X 3.91 MM
Carat Weight **0.91 CARAT**
Color Grade **J**
Clarity Grade **SI 2**
Cut Grade **VERY GOOD**
Polish **VERY GOOD**
Symmetry **VERY GOOD**
Fluorescence **STRONG**
Inscription(s) **IGI 710596748**



June 20, 2025
IGI Report Number **710596748**
ROUND BRILLIANT
NATURAL DIAMOND
6.02 - 6.07 X 3.91 MM
Carat Weight **0.91 CARAT**
Color Grade **J**
Clarity Grade **SI 2**
Cut Grade **VERY GOOD**
Polish **VERY GOOD**
Symmetry **VERY GOOD**
Fluorescence **STRONG**
Inscription(s) **IGI 710596748**



THIS DOCUMENT WAS PRODUCED WITH THE FOLLOWING SECURITY MEASURES: SPECIAL DOCUMENT PAPER, INK SCREENS, WATERMARK, BACKGROUND DESIGN, HOLOGRAM AND OTHER SECURITY FEATURES NOT LISTED AND DO EXCEED DOCUMENT SECURITY INDUSTRY GUIDELINES.

For terms & conditions and to verify this report, please visit www.igi.org