



# INTERNATIONAL GEMOLOGICAL INSTITUTE

## DIAMOND REPORT

June 19, 2025  
IGI Report Number 710596711  
Description NATURAL DIAMOND  
Shape and Cutting Style ROUND BRILLIANT  
Measurements 5.43 - 5.46 X 3.28 MM

### GRADING RESULTS

Carat Weight 0.60 CARAT  
Color Grade K  
Clarity Grade SI 1  
Cut Grade EXCELLENT

### ADDITIONAL GRADING INFORMATION

Polish EXCELLENT  
Symmetry VERY GOOD  
Fluorescence NONE  
Identification Features FEATHER, CLOUD  
Inscription(s) IGI 710596711  
Comments: IDEAL CUT ROUND BRILLIANT

ELECTRONIC COPY

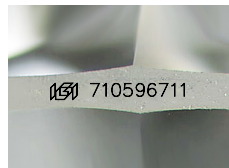

Sample Image Used

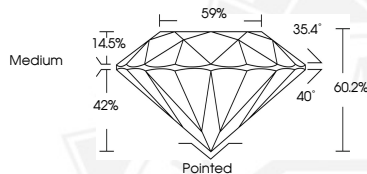

June 19, 2025  
IGI Report Number 710596711  
ROUND BRILLIANT  
NATURAL DIAMOND  
5.43 - 5.46 X 3.28 MM  
Carat Weight 0.60 CARAT  
Color Grade K  
Clarity Grade SI 1  
Cut Grade EXCELLENT  
Polish EXCELLENT  
Symmetry VERY GOOD  
Fluorescence NONE  
Inscription(s) IGI 710596711  
Comments: IDEAL CUT ROUND BRILLIANT



June 19, 2025  
IGI Report Number 710596711  
ROUND BRILLIANT  
NATURAL DIAMOND  
5.43 - 5.46 X 3.28 MM  
Carat Weight 0.60 CARAT  
Color Grade K  
Clarity Grade SI 1  
Cut Grade EXCELLENT  
Polish EXCELLENT  
Symmetry VERY GOOD  
Fluorescence NONE  
Inscription(s) IGI 710596711  
Comments: IDEAL CUT ROUND BRILLIANT



THIS DOCUMENT WAS PRODUCED WITH THE FOLLOWING SECURITY MEASURES: SPECIAL DOCUMENT PAPER, INK SCREENS, WATERMARK, BACKGROUND DESIGN, HOLOGRAM AND OTHER SECURITY FEATURES NOT LISTED AND DO EXCEED DOCUMENT SECURITY INDUSTRY GUIDELINES.

For terms & conditions and to verify this report, please visit [www.igi.org](http://www.igi.org)