



INTERNATIONAL GEMOLOGICAL INSTITUTE

ELECTRONIC COPY



June 18, 2025

IGI Report Number 710596345

ROUND BRILLIANT

NATURAL DIAMOND

4.70 - 4.75 X 2.94 MM

Carat Weight 0.40 CARAT

Color Grade J

Clarity Grade VS 1

Cut Grade EXCELLENT

Polish EXCELLENT

Symmetry EXCELLENT

Fluorescence SLIGHT

Inscription(s) IGI 710596345

Comments: IDEAL CUT ROUND
BRILLIANT

DIAMOND REPORT

June 18, 2025

IGI Report Number

710596345

Description

NATURAL DIAMOND

Shape and Cutting Style

ROUND BRILLIANT

Measurements

4.70 - 4.75 X 2.94 MM

GRADING RESULTS

Carat Weight

0.40 CARAT

Color Grade

J

Clarity Grade

VS 1

Cut Grade

EXCELLENT

ADDITIONAL GRADING INFORMATION

Polish

EXCELLENT

Symmetry

EXCELLENT

Fluorescence

SLIGHT

Identification Features

FEATHER

Inscription(s)

IGI 710596345

Comments: IDEAL CUT ROUND BRILLIANT

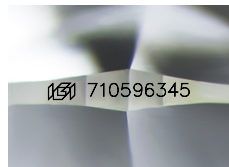

Sample Image Used

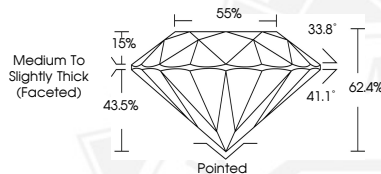

June 18, 2025

IGI Report Number 710596345

ROUND BRILLIANT

NATURAL DIAMOND

4.70 - 4.75 X 2.94 MM

Carat Weight 0.40 CARAT

Color Grade J

Clarity Grade VS 1

Cut Grade EXCELLENT

Polish EXCELLENT

Symmetry EXCELLENT

Fluorescence SLIGHT

Inscription(s) IGI 710596345

Comments: IDEAL CUT ROUND
BRILLIANT



THIS DOCUMENT WAS PRODUCED WITH THE FOLLOWING SECURITY MEASURES: SPECIAL DOCUMENT PAPER, INK SCREENS, WATERMARK, BACKGROUND DESIGNS, HOLOGRAM AND OTHER SECURITY FEATURES NOT LISTED AND DO EXCEED DOCUMENT SECURITY INDUSTRY GUIDELINES.

For terms & conditions and to verify this report, please visit www.igi.org