



**INTERNATIONAL  
GEMOLOGICAL  
INSTITUTE**

**DIAMOND REPORT**

June 19, 2025  
IGI Report Number **710596302**  
Description **NATURAL DIAMOND**  
Shape and Cutting Style **ROUND BRILLIANT**  
Measurements **6.09 - 6.13 X 3.89 MM**

**GRADING RESULTS**

Carat Weight **0.90 CARAT**  
Color Grade **K**  
Clarity Grade **SI 2**  
Cut Grade **VERY GOOD**

**ADDITIONAL GRADING INFORMATION**

Polish **EXCELLENT**  
Symmetry **EXCELLENT**  
Fluorescence **NONE**  
Identification Features **FEATHER, CRYSTAL, CLOUD**  
Inscription(s) **IGI 710596302**  
Comments: Faint Brown

**ELECTRONIC COPY**

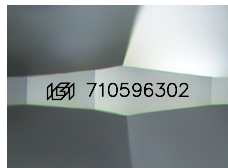

Sample Image Used

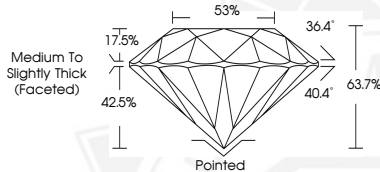

June 19, 2025  
IGI Report Number **710596302**  
**ROUND BRILLIANT**  
**NATURAL DIAMOND**  
**6.09 - 6.13 X 3.89 MM**  
Carat Weight **0.90 CARAT**  
Color Grade **K**  
Clarity Grade **SI 2**  
Cut Grade **VERY GOOD**  
Polish **EXCELLENT**  
Symmetry **EXCELLENT**  
Fluorescence **NONE**  
Inscription(s) **IGI 710596302**  
Comments: Faint Brown



June 19, 2025  
IGI Report Number **710596302**  
**ROUND BRILLIANT**  
**NATURAL DIAMOND**  
**6.09 - 6.13 X 3.89 MM**  
Carat Weight **0.90 CARAT**  
Color Grade **K**  
Clarity Grade **SI 2**  
Cut Grade **VERY GOOD**  
Polish **EXCELLENT**  
Symmetry **EXCELLENT**  
Fluorescence **NONE**  
Inscription(s) **IGI 710596302**  
Comments: Faint Brown

THIS DOCUMENT WAS PRODUCED WITH THE FOLLOWING SECURITY MEASURES: SPECIAL DOCUMENT PAPER, INK SCREENS, WATERMARK, BACKGROUND DESIGN, HOLOGRAM AND OTHER SECURITY FEATURES NOT LISTED AND DO EXCEED DOCUMENT SECURITY INDUSTRY GUIDELINES.

For terms & conditions and to verify this report, please visit [www.igi.org](http://www.igi.org)