



INTERNATIONAL GEMOLOGICAL INSTITUTE

DIAMOND REPORT

June 18, 2025
IGI Report Number **710596224**
Description **NATURAL DIAMOND**
Shape and Cutting Style **ROUND BRILLIANT**
Measurements **4.86 - 4.87 X 2.77 MM**

GRADING RESULTS

Carat Weight **0.41 CARAT**
Color Grade **H**
Clarity Grade **SI 2**
Cut Grade **VERY GOOD**

ADDITIONAL GRADING INFORMATION

Polish **EXCELLENT**
Symmetry **EXCELLENT**
Fluorescence **NONE**
Identification Features **FEATHER, CLOUD**
Inscription(s) **(G) 710596224**

ELECTRONIC COPY

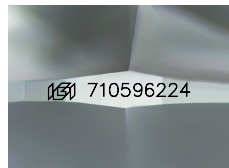

Sample Image Used

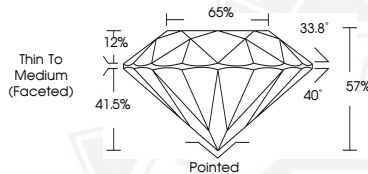

June 18, 2025
IGI Report Number **710596224**
ROUND BRILLIANT
NATURAL DIAMOND
4.86 - 4.87 X 2.77 MM
Carat Weight **0.41 CARAT**
Color Grade **H**
Clarity Grade **SI 2**
Cut Grade **VERY GOOD**
Polish **EXCELLENT**
Symmetry **EXCELLENT**
Fluorescence **NONE**
Inscription(s) **(G) 710596224**



June 18, 2025
IGI Report Number **710596224**
ROUND BRILLIANT
NATURAL DIAMOND
4.86 - 4.87 X 2.77 MM
Carat Weight **0.41 CARAT**
Color Grade **H**
Clarity Grade **SI 2**
Cut Grade **VERY GOOD**
Polish **EXCELLENT**
Symmetry **EXCELLENT**
Fluorescence **NONE**
Inscription(s) **(G) 710596224**



THIS DOCUMENT WAS PRODUCED WITH THE FOLLOWING SECURITY MEASURES: SPECIAL DOCUMENT PAPER, INK SCREENS, WATERMARK, BACKGROUND DESIGNS, HOLOGRAM AND OTHER SECURITY FEATURES NOT LISTED AND DO EXCEED DOCUMENT SECURITY INDUSTRY GUIDELINES.

For terms & conditions and to verify this report, please visit www.igi.org