



# INTERNATIONAL GEMOLOGICAL INSTITUTE

ELECTRONIC COPY



June 18, 2025  
IGI Report Number 710596198  
ROUND BRILLIANT  
NATURAL DIAMOND  
4.69 - 4.74 X 2.95 MM  
Carat Weight 0.40 CARAT  
Color Grade I  
Clarity Grade SI 2  
Cut Grade EXCELLENT  
Polish VERY GOOD  
Symmetry EXCELLENT  
Fluorescence NONE  
Inscription(s) (IGI) 710596198  
Comments: IDEAL CUT ROUND  
BRILLIANT

## DIAMOND REPORT

June 18, 2025  
IGI Report Number 710596198  
Description NATURAL DIAMOND  
Shape and Cutting Style ROUND BRILLIANT  
Measurements 4.69 - 4.74 X 2.95 MM

## GRADING RESULTS

Carat Weight 0.40 CARAT  
Color Grade I  
Clarity Grade SI 2  
Cut Grade EXCELLENT

## ADDITIONAL GRADING INFORMATION

Polish VERY GOOD  
Symmetry EXCELLENT  
Fluorescence NONE  
Identification Features FEATHER, CRYSTAL, CLOUD  
Inscription(s) (IGI) 710596198  
Comments: IDEAL CUT ROUND BRILLIANT

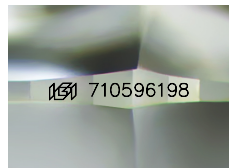

Sample Image Used

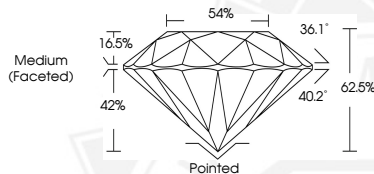

June 18, 2025  
IGI Report Number 710596198  
ROUND BRILLIANT  
NATURAL DIAMOND  
4.69 - 4.74 X 2.95 MM  
Carat Weight 0.40 CARAT  
Color Grade I  
Clarity Grade SI 2  
Cut Grade EXCELLENT  
Polish VERY GOOD  
Symmetry EXCELLENT  
Fluorescence NONE  
Inscription(s) (IGI) 710596198  
Comments: IDEAL CUT ROUND  
BRILLIANT



THIS DOCUMENT WAS PRODUCED WITH THE FOLLOWING SECURITY MEASURES: SPECIAL DOCUMENT PAPER, INK SCREENS, WATERMARK, BACKGROUND DESIGN, HOLOGRAM AND OTHER SECURITY FEATURES NOT LISTED AND DO EXCEED DOCUMENT SECURITY INDUSTRY GUIDELINES.

For terms & conditions and to verify this report, please visit [www.igi.org](http://www.igi.org)