



INTERNATIONAL GEMOLOGICAL INSTITUTE

ELECTRONIC COPY

DIAMOND REPORT

June 18, 2025
IGI Report Number 710596035
Description NATURAL DIAMOND
Shape and Cutting Style ROUND BRILLIANT
Measurements 5.11 - 5.14 X 3.12 MM

GRADING RESULTS

Carat Weight 0.50 CARAT
Color Grade I
Clarity Grade SI 2
Cut Grade EXCELLENT

ADDITIONAL GRADING INFORMATION

Polish EXCELLENT
Symmetry EXCELLENT
Fluorescence NONE
Identification Features FEATHER, CLOUD
Inscription(s) (IGI) 710596035
Comments: IDEAL CUT ROUND BRILLIANT

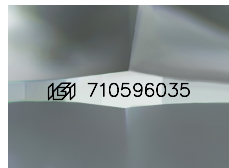

Sample Image Used

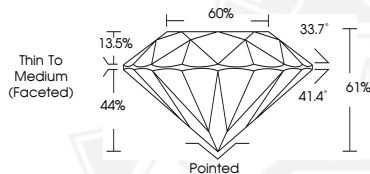

June 18, 2025
IGI Report Number 710596035
ROUND BRILLIANT
NATURAL DIAMOND
5.11 - 5.14 X 3.12 MM
Carat Weight 0.50 CARAT
Color Grade I
Clarity Grade SI 2
Cut Grade EXCELLENT
Polish EXCELLENT
Symmetry EXCELLENT
Fluorescence NONE
Inscription(s) (IGI) 710596035
Comments: IDEAL CUT ROUND BRILLIANT



June 18, 2025
IGI Report Number 710596035
ROUND BRILLIANT
NATURAL DIAMOND
5.11 - 5.14 X 3.12 MM
Carat Weight 0.50 CARAT
Color Grade I
Clarity Grade SI 2
Cut Grade EXCELLENT
Polish EXCELLENT
Symmetry EXCELLENT
Fluorescence NONE
Inscription(s) (IGI) 710596035
Comments: IDEAL CUT ROUND BRILLIANT



THIS DOCUMENT WAS PRODUCED WITH THE FOLLOWING SECURITY MEASURES: SPECIAL DOCUMENT PAPER, INK SCREENS, WATERMARK, BACKGROUND DESIGNS, HOLOGRAM AND OTHER SECURITY FEATURES NOT LISTED AND DO EXCEED DOCUMENT SECURITY INDUSTRY GUIDELINES.

For terms & conditions and to verify this report, please visit www.igi.org