



INTERNATIONAL GEMOLOGICAL INSTITUTE

DIAMOND REPORT

June 18, 2025
IGI Report Number **710595915**
Description **NATURAL DIAMOND**
Shape and Cutting Style **ROUND BRILLIANT**
Measurements **4.29 - 4.33 X 2.71 MM**

GRADING RESULTS

Carat Weight **0.31 CARAT**
Color Grade **J**
Clarity Grade **VS 1**
Cut Grade **EXCELLENT**

ADDITIONAL GRADING INFORMATION

Polish **EXCELLENT**
Symmetry **EXCELLENT**
Fluorescence **NONE**
Identification Features **FEATHER, CLOUD**
Inscription(s) **IGI 710595915**

ELECTRONIC COPY

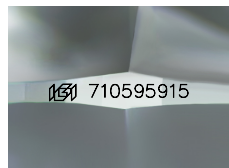

Sample Image Used

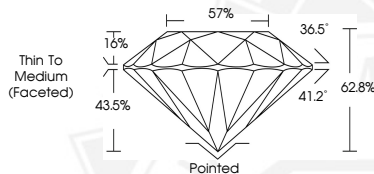

June 18, 2025
IGI Report Number **710595915**
ROUND BRILLIANT
NATURAL DIAMOND
4.29 - 4.33 X 2.71 MM
Carat Weight **0.31 CARAT**
Color Grade **J**
Clarity Grade **VS 1**
Cut Grade **EXCELLENT**
Polish **EXCELLENT**
Symmetry **EXCELLENT**
Fluorescence **NONE**
Inscription(s) **IGI 710595915**



June 18, 2025
IGI Report Number **710595915**
ROUND BRILLIANT
NATURAL DIAMOND
4.29 - 4.33 X 2.71 MM
Carat Weight **0.31 CARAT**
Color Grade **J**
Clarity Grade **VS 1**
Cut Grade **EXCELLENT**
Polish **EXCELLENT**
Symmetry **EXCELLENT**
Fluorescence **NONE**
Inscription(s) **IGI 710595915**



THIS DOCUMENT WAS PRODUCED WITH THE FOLLOWING SECURITY MEASURES: SPECIAL DOCUMENT PAPER, INK SCREENS, WATERMARK, BACKGROUND DESIGNS, HOLOGRAM AND OTHER SECURITY FEATURES NOT LISTED AND DO EXCEED DOCUMENT SECURITY INDUSTRY GUIDELINES.

For terms & conditions and to verify this report, please visit www.igi.org