



INTERNATIONAL GEMOLOGICAL INSTITUTE

ELECTRONIC COPY



June 18, 2025
IGI Report Number 710595906
ROUND BRILLIANT
NATURAL DIAMOND
4.74 - 4.79 X 2.91 MM
Carat Weight 0.41 CARAT
Color Grade K
Clarity Grade SI 2
Cut Grade EXCELLENT
Polish EXCELLENT
Symmetry EXCELLENT
Fluorescence NONE
Inscription(s) (IGI) 710595906

DIAMOND REPORT

June 18, 2025
IGI Report Number 710595906
Description NATURAL DIAMOND
Shape and Cutting Style ROUND BRILLIANT
Measurements 4.74 - 4.79 X 2.91 MM

GRADING RESULTS

Carat Weight 0.41 CARAT
Color Grade K
Clarity Grade SI 2
Cut Grade EXCELLENT

ADDITIONAL GRADING INFORMATION

Polish EXCELLENT
Symmetry EXCELLENT
Fluorescence NONE
Identification Features FEATHER, CRYSTAL
Inscription(s) (IGI) 710595906

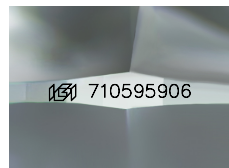

Sample Image Used

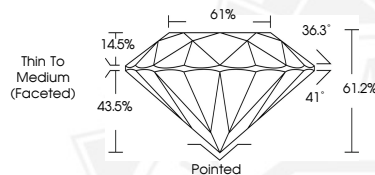

June 18, 2025
IGI Report Number 710595906
ROUND BRILLIANT
NATURAL DIAMOND
4.74 - 4.79 X 2.91 MM
Carat Weight 0.41 CARAT
Color Grade K
Clarity Grade SI 2
Cut Grade EXCELLENT
Polish EXCELLENT
Symmetry EXCELLENT
Fluorescence NONE
Inscription(s) (IGI) 710595906



THIS DOCUMENT WAS PRODUCED WITH THE FOLLOWING SECURITY MEASURES: SPECIAL DOCUMENT PAPER, INK SCREENS, WATERMARK, BACKGROUND DESIGNS, HOLOGRAM AND OTHER SECURITY FEATURES NOT LISTED AND DO EXCEED DOCUMENT SECURITY INDUSTRY GUIDELINES.

For terms & conditions and to verify this report, please visit www.igi.org