



INTERNATIONAL GEMOLOGICAL INSTITUTE

DIAMOND REPORT

June 14, 2025
IGI Report Number **710595728**
Description **NATURAL DIAMOND**
Shape and Cutting Style **ROUND BRILLIANT**
Measurements **5.24 - 5.27 X 3.11 MM**

GRADING RESULTS

Carat Weight **0.53 CARAT**
Color Grade **K**
Clarity Grade **SI 1**
Cut Grade **EXCELLENT**

ADDITIONAL GRADING INFORMATION

Polish **EXCELLENT**
Symmetry **EXCELLENT**
Fluorescence **NONE**
Identification Features **FEATHER, CRYSTAL, CLOUD**
Inscription(s) **(G) 710595728**
Comments: IDEAL CUT ROUND BRILLIANT
Faint Brown

ELECTRONIC COPY

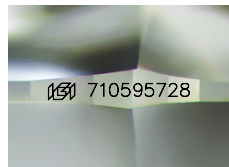

Sample Image Used

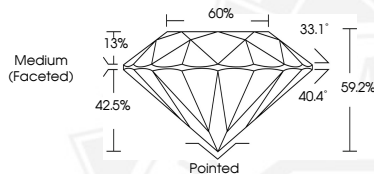

June 14, 2025
IGI Report Number **710595728**
ROUND BRILLIANT
NATURAL DIAMOND
5.24 - 5.27 X 3.11 MM
Carat Weight **0.53 CARAT**
Color Grade **K**
Clarity Grade **SI 1**
Cut Grade **EXCELLENT**
Polish **EXCELLENT**
Symmetry **EXCELLENT**
Fluorescence **NONE**
Inscription(s) **(G) 710595728**
Comments: IDEAL CUT ROUND
BRILLIANT Faint Brown



June 14, 2025
IGI Report Number **710595728**
ROUND BRILLIANT
NATURAL DIAMOND
5.24 - 5.27 X 3.11 MM
Carat Weight **0.53 CARAT**
Color Grade **K**
Clarity Grade **SI 1**
Cut Grade **EXCELLENT**
Polish **EXCELLENT**
Symmetry **EXCELLENT**
Fluorescence **NONE**
Inscription(s) **(G) 710595728**
Comments: IDEAL CUT ROUND
BRILLIANT Faint Brown



THIS DOCUMENT WAS PRODUCED WITH THE FOLLOWING SECURITY MEASURES: SPECIAL DOCUMENT PAPER, INK SCREENS, WATERMARK, BACKGROUND DESIGN, HOLOGRAM AND OTHER SECURITY FEATURES NOT LISTED AND DO EXCEED DOCUMENT SECURITY INDUSTRY GUIDELINES.

For terms & conditions and to verify this report, please visit www.igi.org