



**INTERNATIONAL
GEMOLOGICAL
INSTITUTE**

DIAMOND REPORT

June 9, 2025
 IGI Report Number **710595294**
 Description **NATURAL DIAMOND**
 Shape and Cutting Style **ROUND BRILLIANT**
 Measurements **5.08 - 5.11 X 3.05 MM**

GRADING RESULTS

Carat Weight **0.50 CARAT**
 Color Grade **I**
 Clarity Grade **SI 2**
 Cut Grade **EXCELLENT**

ADDITIONAL GRADING INFORMATION

Polish **EXCELLENT**
 Symmetry **EXCELLENT**
 Fluorescence **NONE**
 Identification Features **FEATHER, CLOUD, CHIP**
 Inscription(s) **IGI 710595294**

ELECTRONIC COPY

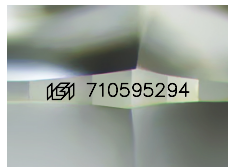

Sample Image Used

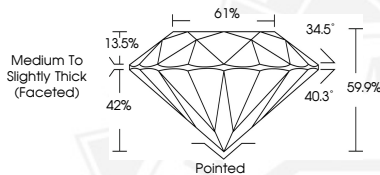

June 9, 2025
 IGI Report Number **710595294**
 ROUND BRILLIANT
 NATURAL DIAMOND
 5.08 - 5.11 X 3.05 MM
 Carat Weight **0.50 CARAT**
 Color Grade **I**
 Clarity Grade **SI 2**
 Cut Grade **EXCELLENT**
 Polish **EXCELLENT**
 Symmetry **EXCELLENT**
 Fluorescence **NONE**
 Inscription(s) **IGI 710595294**



June 9, 2025
 IGI Report Number **710595294**
 ROUND BRILLIANT
 NATURAL DIAMOND
 5.08 - 5.11 X 3.05 MM
 Carat Weight **0.50 CARAT**
 Color Grade **I**
 Clarity Grade **SI 2**
 Cut Grade **EXCELLENT**
 Polish **EXCELLENT**
 Symmetry **EXCELLENT**
 Fluorescence **NONE**
 Inscription(s) **IGI 710595294**

THIS DOCUMENT WAS PRODUCED WITH THE FOLLOWING SECURITY MEASURES: SPECIAL DOCUMENT PAPER, INK SCREENS, WATERMARK, BACKGROUND DESIGN, HOLOGRAM AND OTHER SECURITY FEATURES NOT LISTED AND DO EXCEED DOCUMENT SECURITY INDUSTRY GUIDELINES.

For terms & conditions and to verify this report, please visit www.igi.org