



# INTERNATIONAL GEMOLOGICAL INSTITUTE

## DIAMOND REPORT

June 6, 2025  
IGI Report Number **710595153**  
Description **NATURAL DIAMOND**  
Shape and Cutting Style **ROUND BRILLIANT**  
Measurements **6.25 - 6.32 X 3.77 MM**

### GRADING RESULTS

Carat Weight **0.92 CARAT**  
Color Grade **L**  
Clarity Grade **SI 1**  
Cut Grade **EXCELLENT**

### ADDITIONAL GRADING INFORMATION

Polish **EXCELLENT**  
Symmetry **EXCELLENT**  
Fluorescence **NONE**  
Identification Features **CRYSTAL, FEATHER**  
Inscription(s) **(IGI) 710595153**  
Comments: IDEAL CUT ROUND BRILLIANT

ELECTRONIC COPY

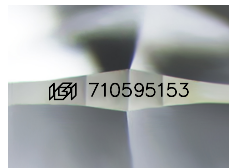

Sample Image Used

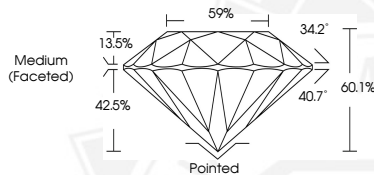

June 6, 2025  
IGI Report Number **710595153**  
ROUND BRILLIANT  
NATURAL DIAMOND  
6.25 - 6.32 X 3.77 MM  
Carat Weight **0.92 CARAT**  
Color Grade **L**  
Clarity Grade **SI 1**  
Cut Grade **EXCELLENT**  
Polish **EXCELLENT**  
Symmetry **EXCELLENT**  
Fluorescence **NONE**  
Inscription(s) **(IGI) 710595153**  
Comments: IDEAL CUT ROUND BRILLIANT



June 6, 2025  
IGI Report Number **710595153**  
ROUND BRILLIANT  
NATURAL DIAMOND  
6.25 - 6.32 X 3.77 MM  
Carat Weight **0.92 CARAT**  
Color Grade **L**  
Clarity Grade **SI 1**  
Cut Grade **EXCELLENT**  
Polish **EXCELLENT**  
Symmetry **EXCELLENT**  
Fluorescence **NONE**  
Inscription(s) **(IGI) 710595153**  
Comments: IDEAL CUT ROUND BRILLIANT



THIS DOCUMENT WAS PRODUCED WITH THE FOLLOWING SECURITY MEASURES: SPECIAL DOCUMENT PAPER, INK SCREENS, WATERMARK, BACKGROUND DESIGNS, HOLOGRAM AND OTHER SECURITY FEATURES NOT LISTED AND DO EXCEED DOCUMENT SECURITY INDUSTRY GUIDELINES.

For terms & conditions and to verify this report, please visit [www.igi.org](http://www.igi.org)