



INTERNATIONAL GEMOLOGICAL INSTITUTE

DIAMOND REPORT

June 10, 2025
IGI Report Number **710595050**
Description **NATURAL DIAMOND**
Shape and Cutting Style **ROUND BRILLIANT**
Measurements **4.33 - 4.37 X 2.62 MM**

GRADING RESULTS

Carat Weight **0.30 CARAT**
Color Grade **K**
Clarity Grade **SI 2**
Cut Grade **EXCELLENT**

ADDITIONAL GRADING INFORMATION

Polish **EXCELLENT**
Symmetry **EXCELLENT**
Fluorescence **NONE**
Identification Features **FEATHER, CLOUD**
Inscription(s) **(IGI) 710595050**
Comments: IDEAL CUT ROUND BRILLIANT

ELECTRONIC COPY

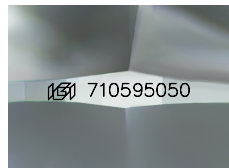

Sample Image Used

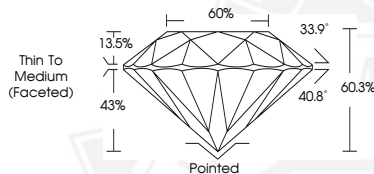

June 10, 2025
IGI Report Number **710595050**
ROUND BRILLIANT
NATURAL DIAMOND
4.33 - 4.37 X 2.62 MM
Carat Weight **0.30 CARAT**
Color Grade **K**
Clarity Grade **SI 2**
Cut Grade **EXCELLENT**
Polish **EXCELLENT**
Symmetry **EXCELLENT**
Fluorescence **NONE**
Inscription(s) **(IGI) 710595050**
Comments: IDEAL CUT ROUND BRILLIANT



June 10, 2025
IGI Report Number **710595050**
ROUND BRILLIANT
NATURAL DIAMOND
4.33 - 4.37 X 2.62 MM
Carat Weight **0.30 CARAT**
Color Grade **K**
Clarity Grade **SI 2**
Cut Grade **EXCELLENT**
Polish **EXCELLENT**
Symmetry **EXCELLENT**
Fluorescence **NONE**
Inscription(s) **(IGI) 710595050**
Comments: IDEAL CUT ROUND BRILLIANT



THIS DOCUMENT WAS PRODUCED WITH THE FOLLOWING SECURITY MEASURES: SPECIAL DOCUMENT PAPER, INK SCREENS, WATERMARK, BACKGROUND DESIGNS, HOLOGRAM AND OTHER SECURITY FEATURES NOT LISTED AND DO EXCEED DOCUMENT SECURITY INDUSTRY GUIDELINES.

For terms & conditions and to verify this report, please visit www.igi.org