



INTERNATIONAL GEMOLOGICAL INSTITUTE

DIAMOND REPORT

June 5, 2025
IGI Report Number **710594828**
Description **NATURAL DIAMOND**
Shape and Cutting Style **ROUND BRILLIANT**
Measurements **5.03 - 5.06 X 3.19 MM**

GRADING RESULTS

Carat Weight **0.50 CARAT**
Color Grade **J**
Clarity Grade **SI 1**
Cut Grade **EXCELLENT**

ADDITIONAL GRADING INFORMATION

Polish **VERY GOOD**
Symmetry **EXCELLENT**
Fluorescence **NONE**
Identification Features **FEATHER, CRYSTAL, CAVITY**
Inscription(s) **(IGI) 710594828**

ELECTRONIC COPY

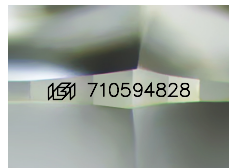

Sample Image Used

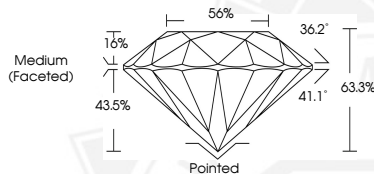

June 5, 2025
IGI Report Number **710594828**
ROUND BRILLIANT
NATURAL DIAMOND
5.03 - 5.06 X 3.19 MM
Carat Weight **0.50 CARAT**
Color Grade **J**
Clarity Grade **SI 1**
Cut Grade **EXCELLENT**
Polish **VERY GOOD**
Symmetry **EXCELLENT**
Fluorescence **NONE**
Inscription(s) **(IGI) 710594828**



June 5, 2025
IGI Report Number **710594828**
ROUND BRILLIANT
NATURAL DIAMOND
5.03 - 5.06 X 3.19 MM
Carat Weight **0.50 CARAT**
Color Grade **J**
Clarity Grade **SI 1**
Cut Grade **EXCELLENT**
Polish **VERY GOOD**
Symmetry **EXCELLENT**
Fluorescence **NONE**
Inscription(s) **(IGI) 710594828**



THIS DOCUMENT WAS PRODUCED WITH THE FOLLOWING SECURITY MEASURES: SPECIAL DOCUMENT PAPER, INK SCREENS, WATERMARK, BACKGROUND DESIGN, HOLOGRAM AND OTHER SECURITY FEATURES NOT LISTED AND DO EXCEED DOCUMENT SECURITY INDUSTRY GUIDELINES.

For terms & conditions and to verify this report, please visit www.igi.org