



INTERNATIONAL GEMOLOGICAL INSTITUTE

ELECTRONIC COPY

DIAMOND REPORT

August 25, 2025

IGI Report Number

710564638

Description

NATURAL DIAMOND

Shape and Cutting Style

ROUND BRILLIANT

Measurements

6.15 - 6.19 X 3.85 MM

GRADING RESULTS

Carat Weight

0.92 CARAT

Color Grade

G

Clarity Grade

VVS 2

Cut Grade

EXCELLENT

ADDITIONAL GRADING INFORMATION

Polish

EXCELLENT

Symmetry

EXCELLENT

Fluorescence

NONE

Identification Features

PINPOINT, FEATHER, CLOUD

Inscription(s)

IGI 710564638

Comments: IDEAL CUT ROUND BRILLIANT

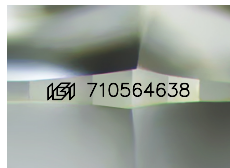

Sample Image Used

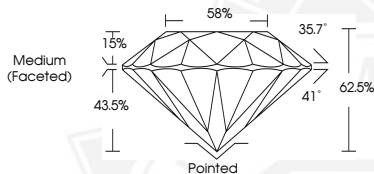

August 25, 2025

IGI Report Number 710564638

ROUND BRILLIANT

NATURAL DIAMOND

6.15 - 6.19 X 3.85 MM

Carat Weight 0.92 CARAT

Color Grade G

Clarity Grade VVS 2

Cut Grade EXCELLENT

Polish EXCELLENT

Symmetry EXCELLENT

Fluorescence NONE

Inscription(s) IGI 710564638

Comments: IDEAL CUT ROUND

BRILLIANT



August 25, 2025

IGI Report Number 710564638

ROUND BRILLIANT

NATURAL DIAMOND

6.15 - 6.19 X 3.85 MM

Carat Weight 0.92 CARAT

Color Grade G

Clarity Grade VVS 2

Cut Grade EXCELLENT

Polish EXCELLENT

Symmetry EXCELLENT

Fluorescence NONE

Inscription(s) IGI 710564638

Comments: IDEAL CUT ROUND

BRILLIANT



THIS DOCUMENT WAS PRODUCED WITH THE FOLLOWING SECURITY MEASURES: SPECIAL DOCUMENT PAPER, INK SCREENS, WATERMARK, BACKGROUND DESIGNS, HOLOGRAM AND OTHER SECURITY FEATURES NOT LISTED AND DO EXCEED DOCUMENT SECURITY INDUSTRY GUIDELINES.

For terms & conditions and to verify this report, please visit www.igi.org