



INTERNATIONAL GEMOLOGICAL INSTITUTE

DIAMOND REPORT

May 28, 2025
IGI Report Number **710540405**
Description **NATURAL DIAMOND**
Shape and Cutting Style **ROUND BRILLIANT**
Measurements **5.90 - 5.94 X 3.82 MM**

GRADING RESULTS

Carat Weight **0.88 CARAT**
Color Grade **F**
Clarity Grade **I 1**
Cut Grade **FAIR**

ADDITIONAL GRADING INFORMATION

Polish **EXCELLENT**
Symmetry **VERY GOOD**
Fluorescence **NONE**
Identification Features **FEATHER, CRYSTAL, CLOUD**
Inscription(s) **IGI 710540405**

ELECTRONIC COPY

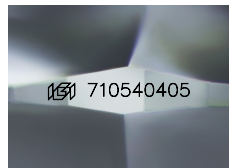

Sample Image Used

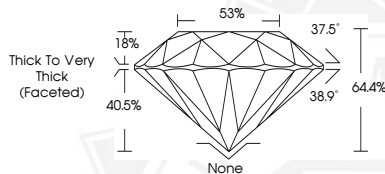

May 28, 2025
IGI Report Number **710540405**
ROUND BRILLIANT
NATURAL DIAMOND
5.90 - 5.94 X 3.82 MM
Carat Weight **0.88 CARAT**
Color Grade **F**
Clarity Grade **I 1**
Cut Grade **FAIR**
Polish **EXCELLENT**
Symmetry **VERY GOOD**
Fluorescence **NONE**
Inscription(s) **IGI 710540405**



May 28, 2025
IGI Report Number **710540405**
ROUND BRILLIANT
NATURAL DIAMOND
5.90 - 5.94 X 3.82 MM
Carat Weight **0.88 CARAT**
Color Grade **F**
Clarity Grade **I 1**
Cut Grade **FAIR**
Polish **EXCELLENT**
Symmetry **VERY GOOD**
Fluorescence **NONE**
Inscription(s) **IGI 710540405**



THIS DOCUMENT WAS PRODUCED WITH THE FOLLOWING SECURITY MEASURES: SPECIAL DOCUMENT PAPER, INK SCREENS, WATERMARK, BACKGROUND DESIGN, HOLOGRAM AND OTHER SECURITY FEATURES NOT LISTED AND DO EXCEED DOCUMENT SECURITY INDUSTRY GUIDELINES.

For terms & conditions and to verify this report, please visit www.igi.org