



**INTERNATIONAL  
GEMOLOGICAL  
INSTITUTE**

**DIAMOND REPORT**

May 28, 2025  
 IGI Report Number **710540334**  
 Description **NATURAL DIAMOND**  
 Shape and Cutting Style **ROUND BRILLIANT**  
 Measurements **5.63 - 5.67 X 3.52 MM**

**GRADING RESULTS**

Carat Weight **0.70 CARAT**  
 Color Grade **J**  
 Clarity Grade **SI 1**  
 Cut Grade **EXCELLENT**

**ADDITIONAL GRADING INFORMATION**

Polish **EXCELLENT**  
 Symmetry **EXCELLENT**  
 Fluorescence **SLIGHT**  
 Identification Features **FEATHER, CRYSTAL**  
 Inscription(s) **IGI 710540334**  
 Comments: IDEAL CUT ROUND BRILLIANT

**ELECTRONIC COPY**

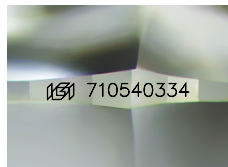

Sample Image Used

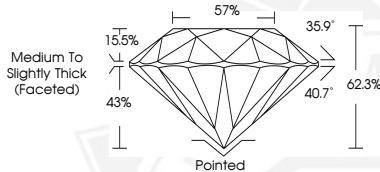

May 28, 2025  
 IGI Report Number **710540334**  
 ROUND BRILLIANT  
 NATURAL DIAMOND  
 5.63 - 5.67 X 3.52 MM  
 Carat Weight **0.70 CARAT**  
 Color Grade **J**  
 Clarity Grade **SI 1**  
 Cut Grade **EXCELLENT**  
 Polish **EXCELLENT**  
 Symmetry **EXCELLENT**  
 Fluorescence **SLIGHT**  
 Inscription(s) **IGI 710540334**  
 Comments: IDEAL CUT ROUND BRILLIANT



May 28, 2025  
 IGI Report Number **710540334**  
 ROUND BRILLIANT  
 NATURAL DIAMOND  
 5.63 - 5.67 X 3.52 MM  
 Carat Weight **0.70 CARAT**  
 Color Grade **J**  
 Clarity Grade **SI 1**  
 Cut Grade **EXCELLENT**  
 Polish **EXCELLENT**  
 Symmetry **EXCELLENT**  
 Fluorescence **SLIGHT**  
 Inscription(s) **IGI 710540334**  
 Comments: IDEAL CUT ROUND BRILLIANT

THIS DOCUMENT WAS PRODUCED WITH THE FOLLOWING SECURITY MEASURES: SPECIAL DOCUMENT PAPER, INK SCREENS, WATERMARK, BACKGROUND DESIGN, HOLOGRAM AND OTHER SECURITY FEATURES NOT LISTED AND DO EXCEED DOCUMENT SECURITY INDUSTRY GUIDELINES.

For terms & conditions and to verify this report, please visit [www.igi.org](http://www.igi.org)