



**INTERNATIONAL
GEMOLOGICAL
INSTITUTE**

DIAMOND REPORT

May 28, 2025
 IGI Report Number **710540317**
 Description **NATURAL DIAMOND**
 Shape and Cutting Style **ROUND BRILLIANT**
 Measurements **5.77 - 5.81 X 3.69 MM**

GRADING RESULTS

Carat Weight **0.79 CARAT**
 Color Grade **J**
 Clarity Grade **SI 2**
 Cut Grade **VERY GOOD**

ADDITIONAL GRADING INFORMATION

Polish **EXCELLENT**
 Symmetry **VERY GOOD**
 Fluorescence **NONE**
 Identification Features **FEATHER**
 Inscription(s) **(IGI) 710540317**

ELECTRONIC COPY

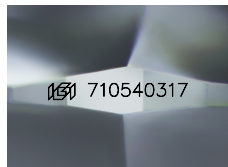

Sample Image Used

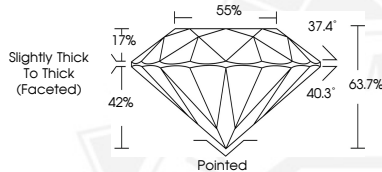

May 28, 2025
 IGI Report Number **710540317**
 ROUND BRILLIANT
 NATURAL DIAMOND
 5.77 - 5.81 X 3.69 MM
 Carat Weight **0.79 CARAT**
 Color Grade **J**
 Clarity Grade **SI 2**
 Cut Grade **VERY GOOD**
 Polish **EXCELLENT**
 Symmetry **VERY GOOD**
 Fluorescence **NONE**
 Inscription(s) **(IGI) 710540317**



May 28, 2025
 IGI Report Number **710540317**
 ROUND BRILLIANT
 NATURAL DIAMOND
 5.77 - 5.81 X 3.69 MM
 Carat Weight **0.79 CARAT**
 Color Grade **J**
 Clarity Grade **SI 2**
 Cut Grade **VERY GOOD**
 Polish **EXCELLENT**
 Symmetry **VERY GOOD**
 Fluorescence **NONE**
 Inscription(s) **(IGI) 710540317**

THIS DOCUMENT WAS PRODUCED WITH THE FOLLOWING SECURITY MEASURES: SPECIAL DOCUMENT PAPER, INK SCREENS, WATERMARK, BACKGROUND DESIGN, HOLOGRAM AND OTHER SECURITY FEATURES NOT LISTED AND DO EXCEED DOCUMENT SECURITY INDUSTRY GUIDELINES.

For terms & conditions and to verify this report, please visit www.igi.org