



DIAMOND REPORT

July 7, 2025
 IGI Report Number **710532625**
 Description **NATURAL DIAMOND**
 Shape and Cutting Style **ROUND BRILLIANT**
 Measurements **5.76 - 5.80 X 3.62 MM**

GRADING RESULTS

Carat Weight **0.76 CARAT**
 Color Grade **L**
 Clarity Grade **VVS 2**
 Cut Grade **EXCELLENT**

ADDITIONAL GRADING INFORMATION

Polish **EXCELLENT**
 Symmetry **EXCELLENT**
 Fluorescence **NONE**
 Identification Features **FEATHER**
 Inscription(s) **IGI 710532625**

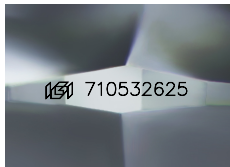

Sample Image Used

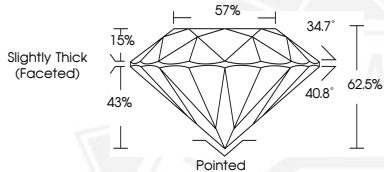

July 7, 2025
 IGI Report Number **710532625**
ROUND BRILLIANT
NATURAL DIAMOND
5.76 - 5.80 X 3.62 MM
 Carat Weight **0.76 CARAT**
 Color Grade **L**
 Clarity Grade **VVS 2**
 Cut Grade **EXCELLENT**
 Polish **EXCELLENT**
 Symmetry **EXCELLENT**
 Fluorescence **NONE**
 Inscription(s) **IGI 710532625**



July 7, 2025
 IGI Report Number **710532625**
ROUND BRILLIANT
NATURAL DIAMOND
5.76 - 5.80 X 3.62 MM
 Carat Weight **0.76 CARAT**
 Color Grade **L**
 Clarity Grade **VVS 2**
 Cut Grade **EXCELLENT**
 Polish **EXCELLENT**
 Symmetry **EXCELLENT**
 Fluorescence **NONE**
 Inscription(s) **IGI 710532625**



THIS DOCUMENT WAS PRODUCED WITH THE FOLLOWING SECURITY MEASURES: SPECIAL DOCUMENT PAPER, INK SCREENS, WATERMARK, BACKGROUND DESIGNS, HOLOGRAM AND OTHER SECURITY FEATURES NOT LISTED AND DO EXCEED DOCUMENT SECURITY INDUSTRY GUIDELINES.