



DIAMOND REPORT

July 7, 2025
 IGI Report Number **710532621**
 Description **NATURAL DIAMOND**
 Shape and Cutting Style **ROUND BRILLIANT**
 Measurements **5.54 - 5.61 X 3.64 MM**

GRADING RESULTS

Carat Weight **0.72 CARAT**
 Color Grade **J**
 Clarity Grade **SI 2**
 Cut Grade **GOOD**

ADDITIONAL GRADING INFORMATION

Polish **VERY GOOD**
 Symmetry **VERY GOOD**
 Fluorescence **NONE**
 Identification Features **CRYSTAL CLOUD, FEATHER**
 Inscription(s) **IGI 710532621**

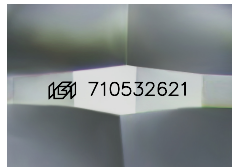

Sample Image Used

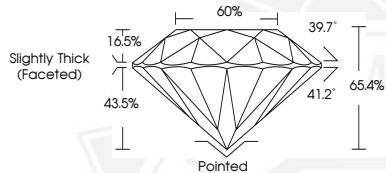

July 7, 2025
 IGI Report Number **710532621**
 ROUND BRILLIANT
 NATURAL DIAMOND
 5.54 - 5.61 X 3.64 MM
 Carat Weight **0.72 CARAT**
 Color Grade **J**
 Clarity Grade **SI 2**
 Cut Grade **GOOD**
 Polish **VERY GOOD**
 Symmetry **VERY GOOD**
 Fluorescence **NONE**
 Inscription(s) **IGI 710532621**



July 7, 2025
 IGI Report Number **710532621**
 ROUND BRILLIANT
 NATURAL DIAMOND
 5.54 - 5.61 X 3.64 MM
 Carat Weight **0.72 CARAT**
 Color Grade **J**
 Clarity Grade **SI 2**
 Cut Grade **GOOD**
 Polish **VERY GOOD**
 Symmetry **VERY GOOD**
 Fluorescence **NONE**
 Inscription(s) **IGI 710532621**



THIS DOCUMENT WAS PRODUCED WITH THE FOLLOWING SECURITY MEASURES: SPECIAL DOCUMENT PAPER, INK SCREENS, WATERMARK, BACKGROUND DESIGNS, HOLOGRAM AND OTHER SECURITY FEATURES NOT LISTED AND DO EXCEED DOCUMENT SECURITY INDUSTRY GUIDELINES.