



DIAMOND REPORT

July 7, 2025
IGI Report Number **710532616**
Description **NATURAL DIAMOND**
Shape and Cutting Style **ROUND BRILLIANT**
Measurements **5.58 - 5.64 X 3.56 MM**

GRADING RESULTS

Carat Weight **0.70 CARAT**
Color Grade **K**
Clarity Grade **SI 1**
Cut Grade **EXCELLENT**

ADDITIONAL GRADING INFORMATION

Polish **VERY GOOD**
Symmetry **VERY GOOD**
Fluorescence **SLIGHT**
Identification Features **CLOUD, CRYSTAL, FEATHER**
Inscription(s) **IGI 710532616**

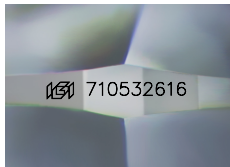

Sample Image Used

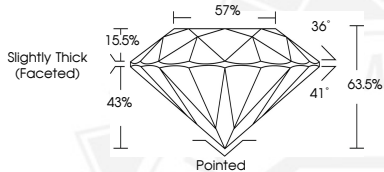

July 7, 2025
IGI Report Number **710532616**
ROUND BRILLIANT
NATURAL DIAMOND
5.58 - 5.64 X 3.56 MM
Carat Weight **0.70 CARAT**
Color Grade **K**
Clarity Grade **SI 1**
Cut Grade **EXCELLENT**
Polish **VERY GOOD**
Symmetry **VERY GOOD**
Fluorescence **SLIGHT**
Inscription(s) **IGI 710532616**



July 7, 2025
IGI Report Number **710532616**
ROUND BRILLIANT
NATURAL DIAMOND
5.58 - 5.64 X 3.56 MM
Carat Weight **0.70 CARAT**
Color Grade **K**
Clarity Grade **SI 1**
Cut Grade **EXCELLENT**
Polish **VERY GOOD**
Symmetry **VERY GOOD**
Fluorescence **SLIGHT**
Inscription(s) **IGI 710532616**



THIS DOCUMENT WAS PRODUCED WITH THE FOLLOWING SECURITY MEASURES: SPECIAL DOCUMENT PAPER, INK SCREENS, WATERMARK, BACKGROUND DESIGNS, HOLOGRAM AND OTHER SECURITY FEATURES NOT LISTED AND DO EXCEED DOCUMENT SECURITY INDUSTRY GUIDELINES.