



DIAMOND REPORT

July 7, 2025
 IGI Report Number **710532549**
 Description **NATURAL DIAMOND**
 Shape and Cutting Style **ROUND BRILLIANT**
 Measurements **4.85 - 4.91 X 3.03 MM**

GRADING RESULTS

Carat Weight **0.45 CARAT**
 Color Grade **E**
 Clarity Grade **SI 1**
 Cut Grade **EXCELLENT**

ADDITIONAL GRADING INFORMATION

Polish **VERY GOOD**
 Symmetry **VERY GOOD**
 Fluorescence **VERY SLIGHT**
 Identification Features **CRYSTAL, FEATHER, CLOUD**
 Inscription(s) **IGI 710532549**
 Comments: IDEAL CUT ROUND BRILLIANT

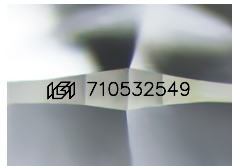

Sample Image Used

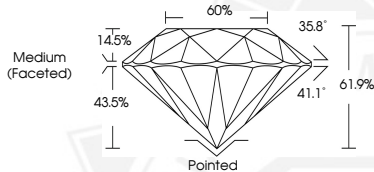

July 7, 2025
 IGI Report Number **710532549**
 ROUND BRILLIANT
 NATURAL DIAMOND
 4.85 - 4.91 X 3.03 MM
 Carat Weight **0.45 CARAT**
 Color Grade **E**
 Clarity Grade **SI 1**
 Cut Grade **EXCELLENT**
 Polish **VERY GOOD**
 Symmetry **VERY GOOD**
 Fluorescence **VERY SLIGHT**
 Inscription(s) **IGI 710532549**
 Comments: IDEAL CUT ROUND BRILLIANT



July 7, 2025
 IGI Report Number **710532549**
 ROUND BRILLIANT
 NATURAL DIAMOND
 4.85 - 4.91 X 3.03 MM
 Carat Weight **0.45 CARAT**
 Color Grade **E**
 Clarity Grade **SI 1**
 Cut Grade **EXCELLENT**
 Polish **VERY GOOD**
 Symmetry **VERY GOOD**
 Fluorescence **VERY SLIGHT**
 Inscription(s) **IGI 710532549**
 Comments: IDEAL CUT ROUND BRILLIANT



THIS DOCUMENT WAS PRODUCED WITH THE FOLLOWING SECURITY MEASURES: SPECIAL DOCUMENT PAPER, INK SCREENS, WATERMARK, BACKGROUND DESIGNS, HOLOGRAM AND OTHER SECURITY FEATURES NOT LISTED AND DO EXCEED DOCUMENT SECURITY INDUSTRY GUIDELINES.