



DIAMOND REPORT

July 7, 2025
 IGI Report Number **710532548**
 Description **NATURAL DIAMOND**
 Shape and Cutting Style **ROUND BRILLIANT**
 Measurements **4.73 - 4.75 X 3.08 MM**

GRADING RESULTS

Carat Weight **0.44 CARAT**
 Color Grade **H**
 Clarity Grade **SI 1**
 Cut Grade **VERY GOOD**

ADDITIONAL GRADING INFORMATION

Polish **EXCELLENT**
 Symmetry **VERY GOOD**
 Fluorescence **NONE**
 Identification Features **CRYSTAL FEATHER, CLOUD**
 Inscription(s) **IGI 710532548**

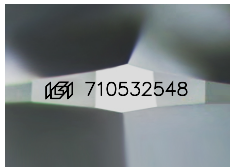

Sample Image Used

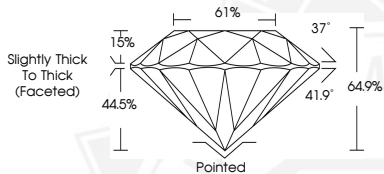

July 7, 2025
 IGI Report Number **710532548**
ROUND BRILLIANT
NATURAL DIAMOND
4.73 - 4.75 X 3.08 MM
 Carat Weight **0.44 CARAT**
 Color Grade **H**
 Clarity Grade **SI 1**
 Cut Grade **VERY GOOD**
 Polish **EXCELLENT**
 Symmetry **VERY GOOD**
 Fluorescence **NONE**
 Inscription(s) **IGI 710532548**



July 7, 2025
 IGI Report Number **710532548**
ROUND BRILLIANT
NATURAL DIAMOND
4.73 - 4.75 X 3.08 MM
 Carat Weight **0.44 CARAT**
 Color Grade **H**
 Clarity Grade **SI 1**
 Cut Grade **VERY GOOD**
 Polish **EXCELLENT**
 Symmetry **VERY GOOD**
 Fluorescence **NONE**
 Inscription(s) **IGI 710532548**



THIS DOCUMENT WAS PRODUCED WITH THE FOLLOWING SECURITY MEASURES: SPECIAL DOCUMENT PAPER, INK SCREENS, WATERMARK, BACKGROUND DESIGNS, HOLOGRAM AND OTHER SECURITY FEATURES NOT LISTED AND DO EXCEED DOCUMENT SECURITY INDUSTRY GUIDELINES.