



**DIAMOND REPORT**

July 7, 2025  
 IGI Report Number **710532546**  
 Description **NATURAL DIAMOND**  
 Shape and Cutting Style **ROUND BRILLIANT**  
 Measurements **4.67 - 4.71 X 3.10 MM**

**GRADING RESULTS**

Carat Weight **0.43 CARAT**  
 Color Grade **I**  
 Clarity Grade **SI 1**  
 Cut Grade **GOOD**

**ADDITIONAL GRADING INFORMATION**

Polish **VERY GOOD**  
 Symmetry **GOOD**  
 Fluorescence **NONE**  
 Identification Features **FEATHER, NEEDLE**  
 Inscription(s) **IGI 710532546**

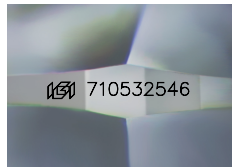

Sample Image Used

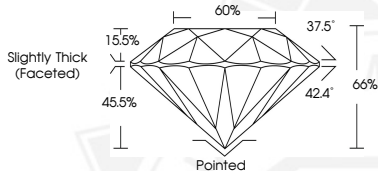

July 7, 2025  
 IGI Report Number **710532546**  
**ROUND BRILLIANT**  
**NATURAL DIAMOND**  
**4.67 - 4.71 X 3.10 MM**  
 Carat Weight **0.43 CARAT**  
 Color Grade **I**  
 Clarity Grade **SI 1**  
 Cut Grade **GOOD**  
 Polish **VERY GOOD**  
 Symmetry **GOOD**  
 Fluorescence **NONE**  
 Inscription(s) **IGI 710532546**



July 7, 2025  
 IGI Report Number **710532546**  
**ROUND BRILLIANT**  
**NATURAL DIAMOND**  
**4.67 - 4.71 X 3.10 MM**  
 Carat Weight **0.43 CARAT**  
 Color Grade **I**  
 Clarity Grade **SI 1**  
 Cut Grade **GOOD**  
 Polish **VERY GOOD**  
 Symmetry **GOOD**  
 Fluorescence **NONE**  
 Inscription(s) **IGI 710532546**



THIS DOCUMENT WAS PRODUCED WITH THE FOLLOWING SECURITY MEASURES: SPECIAL DOCUMENT PAPER, INK SCREENS, WATERMARK, BACKGROUND DESIGNS, HOLOGRAM AND OTHER SECURITY FEATURES NOT LISTED AND DO EXCEED DOCUMENT SECURITY INDUSTRY GUIDELINES.