



**DIAMOND REPORT**

July 4, 2025  
 IGI Report Number **710532498**  
 Description **NATURAL DIAMOND**  
 Shape and Cutting Style **ROUND BRILLIANT**  
 Measurements **4.65 - 4.68 X 2.89 MM**

**GRADING RESULTS**

Carat Weight **0.40 CARAT**  
 Color Grade **E**  
 Clarity Grade **SI 2**  
 Cut Grade **VERY GOOD**

**ADDITIONAL GRADING INFORMATION**

Polish **VERY GOOD**  
 Symmetry **VERY GOOD**  
 Fluorescence **VERY SLIGHT**  
 Identification Features **FEATHER, CRYSTAL CLOUD**  
 Inscription(s) **IGI 710532498**

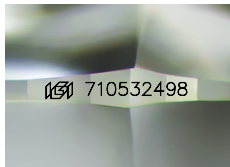

Sample Image Used

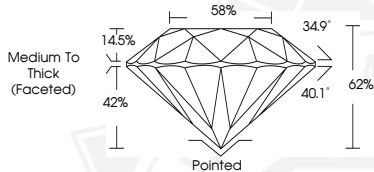

July 4, 2025  
 IGI Report Number **710532498**  
 ROUND BRILLIANT  
 NATURAL DIAMOND  
 4.65 - 4.68 X 2.89 MM  
 Carat Weight **0.40 CARAT**  
 Color Grade **E**  
 Clarity Grade **SI 2**  
 Cut Grade **VERY GOOD**  
 Polish **VERY GOOD**  
 Symmetry **VERY GOOD**  
 Fluorescence **VERY SLIGHT**  
 Inscription(s) **IGI 710532498**



July 4, 2025  
 IGI Report Number **710532498**  
 ROUND BRILLIANT  
 NATURAL DIAMOND  
 4.65 - 4.68 X 2.89 MM  
 Carat Weight **0.40 CARAT**  
 Color Grade **E**  
 Clarity Grade **SI 2**  
 Cut Grade **VERY GOOD**  
 Polish **VERY GOOD**  
 Symmetry **VERY GOOD**  
 Fluorescence **VERY SLIGHT**  
 Inscription(s) **IGI 710532498**



THIS DOCUMENT WAS PRODUCED WITH THE FOLLOWING SECURITY MEASURES: SPECIAL DOCUMENT PAPER, INK SCREENS, WATERMARK, BACKGROUND DESIGNS, HOLOGRAM AND OTHER SECURITY FEATURES NOT LISTED AND DO EXCEED DOCUMENT SECURITY INDUSTRY GUIDELINES.