



**DIAMOND REPORT**

July 3, 2025  
 IGI Report Number **710532401**  
 Description **NATURAL DIAMOND**  
 Shape and Cutting Style **ROUND BRILLIANT**  
 Measurements **4.57 - 4.61 X 3.02 MM**

**GRADING RESULTS**

Carat Weight **0.40 CARAT**  
 Color Grade **F**  
 Clarity Grade **SI 2**  
 Cut Grade **GOOD**

**ADDITIONAL GRADING INFORMATION**

Polish **VERY GOOD**  
 Symmetry **VERY GOOD**  
 Fluorescence **SLIGHT**  
 Identification Features **FEATHER, CRYSTAL**  
 Inscription(s) **IGI 710532401**

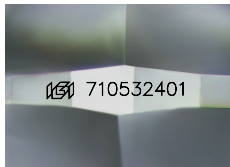

Sample Image Used

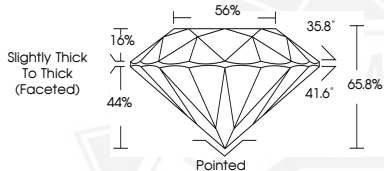

July 3, 2025  
 IGI Report Number **710532401**  
 ROUND BRILLIANT  
 NATURAL DIAMOND  
 4.57 - 4.61 X 3.02 MM  
 Carat Weight **0.40 CARAT**  
 Color Grade **F**  
 Clarity Grade **SI 2**  
 Cut Grade **GOOD**  
 Polish **VERY GOOD**  
 Symmetry **VERY GOOD**  
 Fluorescence **SLIGHT**  
 Inscription(s) **IGI 710532401**



July 3, 2025  
 IGI Report Number **710532401**  
 ROUND BRILLIANT  
 NATURAL DIAMOND  
 4.57 - 4.61 X 3.02 MM  
 Carat Weight **0.40 CARAT**  
 Color Grade **F**  
 Clarity Grade **SI 2**  
 Cut Grade **GOOD**  
 Polish **VERY GOOD**  
 Symmetry **VERY GOOD**  
 Fluorescence **SLIGHT**  
 Inscription(s) **IGI 710532401**



THIS DOCUMENT WAS PRODUCED WITH THE FOLLOWING SECURITY MEASURES: SPECIAL DOCUMENT PAPER, INK SCREENS, WATERMARK, BACKGROUND DESIGNS, HOLOGRAM AND OTHER SECURITY FEATURES NOT LISTED AND DO EXCEED DOCUMENT SECURITY INDUSTRY GUIDELINES.