



INTERNATIONAL GEMOLOGICAL INSTITUTE

DIAMOND REPORT

July 10, 2025
IGI Report Number 710532320
Description NATURAL DIAMOND
Shape and Cutting Style ROUND BRILLIANT
Measurements 5.89 - 5.92 X 3.65 MM

GRADING RESULTS

Carat Weight 0.79 CARAT
Color Grade J
Clarity Grade SI 1
Cut Grade EXCELLENT

ADDITIONAL GRADING INFORMATION

Polish EXCELLENT
Symmetry EXCELLENT
Fluorescence NONE
Identification Features CRYSTAL, FEATHER, CLOUD
Inscription(s) IGI 710532320
Comments: IDEAL CUT ROUND BRILLIANT

ELECTRONIC COPY

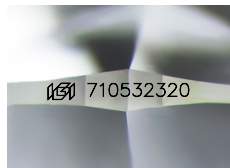

Sample Image Used

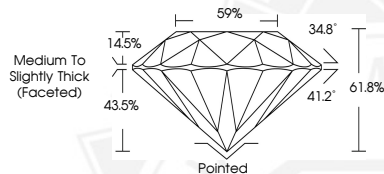

THIS DOCUMENT WAS PRODUCED WITH THE FOLLOWING SECURITY MEASURES: SPECIAL DOCUMENT PAPER, INK SCREENS, WATERMARK, BACKGROUND DESIGNS, HOLOGRAM AND OTHER SECURITY FEATURES NOT LISTED AND DO EXCEED DOCUMENT SECURITY INDUSTRY GUIDELINES.

For terms & conditions and to verify this report, please visit www.igi.org



July 10, 2025
IGI Report Number 710532320
ROUND BRILLIANT
NATURAL DIAMOND
5.89 - 5.92 X 3.65 MM
Carat Weight 0.79 CARAT
Color Grade J
Clarity Grade SI 1
Cut Grade EXCELLENT
Polish EXCELLENT
Symmetry EXCELLENT
Fluorescence NONE
Inscription(s) IGI 710532320
Comments: IDEAL CUT ROUND BRILLIANT



July 10, 2025
IGI Report Number 710532320
ROUND BRILLIANT
NATURAL DIAMOND
5.89 - 5.92 X 3.65 MM
Carat Weight 0.79 CARAT
Color Grade J
Clarity Grade SI 1
Cut Grade EXCELLENT
Polish EXCELLENT
Symmetry EXCELLENT
Fluorescence NONE
Inscription(s) IGI 710532320
Comments: IDEAL CUT ROUND BRILLIANT