



INTERNATIONAL GEMOLOGICAL INSTITUTE

DIAMOND REPORT

July 23, 2025
IGI Report Number **710531842**
Description **NATURAL DIAMOND**
Shape and Cutting Style **ROUND BRILLIANT**
Measurements **5.12 - 5.15 X 3.18 MM**

GRADING RESULTS

Carat Weight **0.51 CARAT**
Color Grade **H**
Clarity Grade **I 1**
Cut Grade **EXCELLENT**

ADDITIONAL GRADING INFORMATION

Polish **VERY GOOD**
Symmetry **VERY GOOD**
Fluorescence **STRONG**
Identification Features **CRYSTAL CLOUD, FEATHER**
Inscription(s) **IGI 710531842**
Comments: Presence of internal laser.

ELECTRONIC COPY

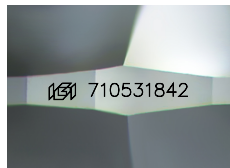

Sample Image Used

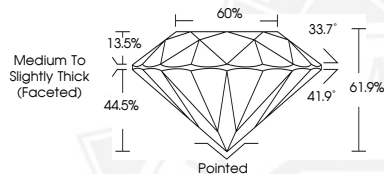

THIS DOCUMENT WAS PRODUCED WITH THE FOLLOWING SECURITY MEASURES: SPECIAL DOCUMENT PAPER, INK SCREENS, WATERMARK, BACKGROUND DESIGNS, HOLOGRAM AND OTHER SECURITY FEATURES NOT LISTED AND DO EXCEED DOCUMENT SECURITY INDUSTRY GUIDELINES.

For terms & conditions and to verify this report, please visit www.igi.org



July 23, 2025

IGI Report Number **710531842**

ROUND BRILLIANT

NATURAL DIAMOND

5.12 - 5.15 X 3.18 MM

Carat Weight **0.51 CARAT**

Color Grade **H**

Clarity Grade **I 1**

Cut Grade **EXCELLENT**

Polish **VERY GOOD**

Symmetry **VERY GOOD**

Fluorescence **STRONG**

Inscription(s) **IGI 710531842**

Comments: Presence of internal laser.



July 23, 2025

IGI Report Number **710531842**

ROUND BRILLIANT

NATURAL DIAMOND

5.12 - 5.15 X 3.18 MM

Carat Weight **0.51 CARAT**

Color Grade **H**

Clarity Grade **I 1**

Cut Grade **EXCELLENT**

Polish **VERY GOOD**

Symmetry **VERY GOOD**

Fluorescence **STRONG**

Inscription(s) **IGI 710531842**

Comments: Presence of internal laser.