



# INTERNATIONAL GEMOLOGICAL INSTITUTE

## DIAMOND REPORT

June 26, 2025

IGI Report Number

710531423

Description

NATURAL DIAMOND

Shape and Cutting Style

ROUND BRILLIANT

Measurements

5.56 - 5.60 X 3.61 MM

### GRADING RESULTS

Carat Weight

0.70 CARAT

Color Grade

I

Clarity Grade

SI 2

Cut Grade

VERY GOOD

### ADDITIONAL GRADING INFORMATION

Polish

EXCELLENT

Symmetry

EXCELLENT

Fluorescence

NONE

Identification Features

FEATHER, CRYSTAL CLOUD

Inscription(s)

710531423

ELECTRONIC COPY

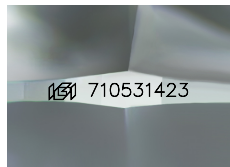

Sample Image Used

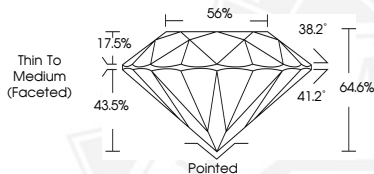

THIS DOCUMENT WAS PRODUCED WITH THE FOLLOWING SECURITY MEASURES: SPECIAL DOCUMENT PAPER, INK SCREENS, WATERMARK, BACKGROUND DESIGNS, HOLOGRAM AND OTHER SECURITY FEATURES NOT LISTED AND DO EXCEED DOCUMENT SECURITY INDUSTRY GUIDELINES.

For terms & conditions and to verify this report, please visit [www.igi.org](http://www.igi.org)



June 26, 2025

IGI Report Number 710531423

ROUND BRILLIANT

NATURAL DIAMOND

5.56 - 5.60 X 3.61 MM

Carat Weight

0.70 CARAT

Color Grade

I

Clarity Grade

SI 2

Cut Grade

VERY GOOD

Polish

EXCELLENT

Symmetry

EXCELLENT

Fluorescence

NONE

Inscription(s)

710531423



June 26, 2025

IGI Report Number 710531423

ROUND BRILLIANT

NATURAL DIAMOND

5.56 - 5.60 X 3.61 MM

Carat Weight

0.70 CARAT

Color Grade

I

Clarity Grade

SI 2

Cut Grade

VERY GOOD

Polish

EXCELLENT

Symmetry

EXCELLENT

Fluorescence

NONE

Inscription(s)

710531423