



INTERNATIONAL GEMOLOGICAL INSTITUTE

DIAMOND REPORT

June 23, 2025
IGI Report Number **710531346**
Description **NATURAL DIAMOND**
Shape and Cutting Style **ROUND BRILLIANT**
Measurements **4.78 - 4.80 X 3.01 MM**

GRADING RESULTS

Carat Weight **0.43 CARAT**
Color Grade **J**
Clarity Grade **SI 1**
Cut Grade **EXCELLENT**

ADDITIONAL GRADING INFORMATION

Polish **EXCELLENT**
Symmetry **EXCELLENT**
Fluorescence **NONE**
Identification Features **CRYSTAL, FEATHER**
Inscription(s) **IGI 710531346**

ELECTRONIC COPY

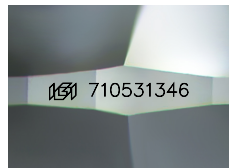

Sample Image Used

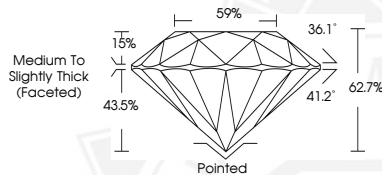

June 23, 2025
IGI Report Number **710531346**
ROUND BRILLIANT
NATURAL DIAMOND
4.78 - 4.80 X 3.01 MM
Carat Weight **0.43 CARAT**
Color Grade **J**
Clarity Grade **SI 1**
Cut Grade **EXCELLENT**
Polish **EXCELLENT**
Symmetry **EXCELLENT**
Fluorescence **NONE**
Inscription(s) **IGI 710531346**



June 23, 2025
IGI Report Number **710531346**
ROUND BRILLIANT
NATURAL DIAMOND
4.78 - 4.80 X 3.01 MM
Carat Weight **0.43 CARAT**
Color Grade **J**
Clarity Grade **SI 1**
Cut Grade **EXCELLENT**
Polish **EXCELLENT**
Symmetry **EXCELLENT**
Fluorescence **NONE**
Inscription(s) **IGI 710531346**



THIS DOCUMENT WAS PRODUCED WITH THE FOLLOWING SECURITY MEASURES: SPECIAL DOCUMENT PAPER, INK SCREENS, WATERMARK, BACKGROUND DESIGNS, HOLOGRAM AND OTHER SECURITY FEATURES NOT LISTED AND DO EXCEED DOCUMENT SECURITY INDUSTRY GUIDELINES.

For terms & conditions and to verify this report, please visit www.igi.org