



INTERNATIONAL GEMOLOGICAL INSTITUTE

DIAMOND REPORT

June 10, 2025
IGI Report Number **710530091**
Description **NATURAL DIAMOND**
Shape and Cutting Style **ROUND BRILLIANT**
Measurements **5.76 - 5.78 X 3.44 MM**

GRADING RESULTS

Carat Weight **0.71 CARAT**
Color Grade **F**
Clarity Grade **SI 2**
Cut Grade **EXCELLENT**

ADDITIONAL GRADING INFORMATION

Polish **EXCELLENT**
Symmetry **EXCELLENT**
Fluorescence **STRONG**
Identification Features **CLOUD, CRYSTAL, FEATHER**
Inscription(s) **IGI 710530091**

ELECTRONIC COPY

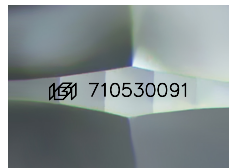

Sample Image Used

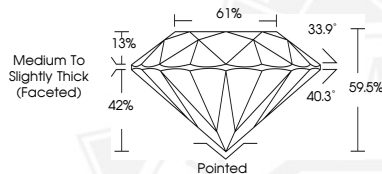

June 10, 2025
IGI Report Number **710530091**
ROUND BRILLIANT
NATURAL DIAMOND
5.76 - 5.78 X 3.44 MM
Carat Weight **0.71 CARAT**
Color Grade **F**
Clarity Grade **SI 2**
Cut Grade **EXCELLENT**
Polish **EXCELLENT**
Symmetry **EXCELLENT**
Fluorescence **STRONG**
Inscription(s) **IGI 710530091**



June 10, 2025
IGI Report Number **710530091**
ROUND BRILLIANT
NATURAL DIAMOND
5.76 - 5.78 X 3.44 MM
Carat Weight **0.71 CARAT**
Color Grade **F**
Clarity Grade **SI 2**
Cut Grade **EXCELLENT**
Polish **EXCELLENT**
Symmetry **EXCELLENT**
Fluorescence **STRONG**
Inscription(s) **IGI 710530091**



THIS DOCUMENT WAS PRODUCED WITH THE FOLLOWING SECURITY MEASURES: SPECIAL DOCUMENT PAPER, INK SCREENS, WATERMARK, BACKGROUND DESIGNS, HOLOGRAM AND OTHER SECURITY FEATURES NOT LISTED AND DO EXCEED DOCUMENT SECURITY INDUSTRY GUIDELINES.

For terms & conditions and to verify this report, please visit www.igi.org