



INTERNATIONAL GEMOLOGICAL INSTITUTE

DIAMOND REPORT

June 19, 2025
IGI Report Number **710529354**
Description **NATURAL DIAMOND**
Shape and Cutting Style **ROUND BRILLIANT**
Measurements **5.06 - 5.10 X 3.16 MM**

GRADING RESULTS

Carat Weight **0.51 CARAT**
Color Grade **D**
Clarity Grade **SI 2**
Cut Grade **EXCELLENT**

ADDITIONAL GRADING INFORMATION

Polish **EXCELLENT**
Symmetry **EXCELLENT**
Fluorescence **VERY SLIGHT**
Identification Features **CRYSTAL, CLOUD, FEATHER**
Inscription(s) **(IGI) 710529354**

ELECTRONIC COPY

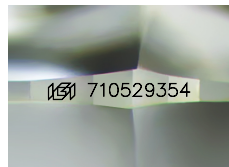

Sample Image Used

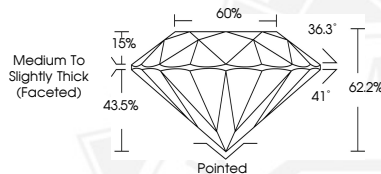

June 19, 2025
IGI Report Number **710529354**
ROUND BRILLIANT
NATURAL DIAMOND
5.06 - 5.10 X 3.16 MM
Carat Weight **0.51 CARAT**
Color Grade **D**
Clarity Grade **SI 2**
Cut Grade **EXCELLENT**
Polish **EXCELLENT**
Symmetry **EXCELLENT**
Fluorescence **VERY SLIGHT**
Inscription(s) **(IGI) 710529354**



June 19, 2025
IGI Report Number **710529354**
ROUND BRILLIANT
NATURAL DIAMOND
5.06 - 5.10 X 3.16 MM
Carat Weight **0.51 CARAT**
Color Grade **D**
Clarity Grade **SI 2**
Cut Grade **EXCELLENT**
Polish **EXCELLENT**
Symmetry **EXCELLENT**
Fluorescence **VERY SLIGHT**
Inscription(s) **(IGI) 710529354**



THIS DOCUMENT WAS PRODUCED WITH THE FOLLOWING SECURITY MEASURES: SPECIAL DOCUMENT PAPER, INK SCREENS, WATERMARK, BACKGROUND DESIGNS, HOLOGRAM AND OTHER SECURITY FEATURES NOT LISTED AND DO EXCEED DOCUMENT SECURITY INDUSTRY GUIDELINES.

For terms & conditions and to verify this report, please visit www.igi.org