



# INTERNATIONAL GEMOLOGICAL INSTITUTE

## DIAMOND REPORT

June 25, 2025  
IGI Report Number **710529132**  
Description **NATURAL DIAMOND**  
Shape and Cutting Style **ROUND BRILLIANT**  
Measurements **4.94 - 4.98 X 3.19 MM**

### GRADING RESULTS

Carat Weight **0.50 CARAT**  
Color Grade **M**  
Clarity Grade **SI 2**  
Cut Grade **VERY GOOD**

### ADDITIONAL GRADING INFORMATION

Polish **EXCELLENT**  
Symmetry **EXCELLENT**  
Fluorescence **NONE**  
Identification Features **FEATHER**  
Inscription(s) **(IGI) 710529132**

ELECTRONIC COPY

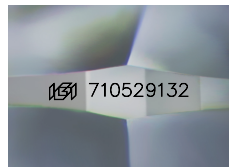

Sample Image Used

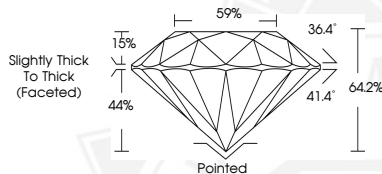

June 25, 2025  
IGI Report Number **710529132**  
ROUND BRILLIANT  
NATURAL DIAMOND  
4.94 - 4.98 X 3.19 MM  
Carat Weight **0.50 CARAT**  
Color Grade **M**  
Clarity Grade **SI 2**  
Cut Grade **VERY GOOD**  
Polish **EXCELLENT**  
Symmetry **EXCELLENT**  
Fluorescence **NONE**  
Inscription(s) **(IGI) 710529132**



June 25, 2025  
IGI Report Number **710529132**  
ROUND BRILLIANT  
NATURAL DIAMOND  
4.94 - 4.98 X 3.19 MM  
Carat Weight **0.50 CARAT**  
Color Grade **M**  
Clarity Grade **SI 2**  
Cut Grade **VERY GOOD**  
Polish **EXCELLENT**  
Symmetry **EXCELLENT**  
Fluorescence **NONE**  
Inscription(s) **(IGI) 710529132**



THIS DOCUMENT WAS PRODUCED WITH THE FOLLOWING SECURITY MEASURES: SPECIAL DOCUMENT PAPER, INK SCREENS, WATERMARK, BACKGROUND DESIGNS, HOLOGRAM AND OTHER SECURITY FEATURES NOT LISTED AND DO EXCEED DOCUMENT SECURITY INDUSTRY GUIDELINES.

For terms & conditions and to verify this report, please visit [www.igi.org](http://www.igi.org)