



INTERNATIONAL GEMOLOGICAL INSTITUTE

ELECTRONIC COPY



June 13, 2025

IGI Report Number 710528719

ROUND BRILLIANT

NATURAL DIAMOND

4.64 - 4.66 X 2.95 MM

Carat Weight 0.40 CARAT

Color Grade J

Clarity Grade SI 2

Cut Grade EXCELLENT

Polish EXCELLENT

Symmetry EXCELLENT

Fluorescence NONE

Inscription(s) IGI 710528719

DIAMOND REPORT

June 13, 2025
IGI Report Number 710528719
Description NATURAL DIAMOND
Shape and Cutting Style ROUND BRILLIANT
Measurements 4.64 - 4.66 X 2.95 MM

GRADING RESULTS

Carat Weight 0.40 CARAT
Color Grade J
Clarity Grade SI 2
Cut Grade EXCELLENT

ADDITIONAL GRADING INFORMATION

Polish EXCELLENT
Symmetry EXCELLENT
Fluorescence NONE
Identification Features FEATHER, CLOUD, CRYSTAL
Inscription(s) IGI 710528719

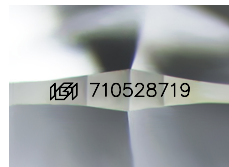

Sample Image Used

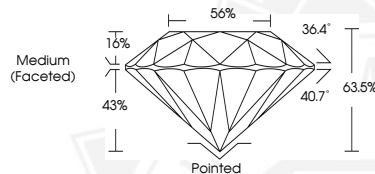

June 13, 2025

IGI Report Number 710528719

ROUND BRILLIANT

NATURAL DIAMOND

4.64 - 4.66 X 2.95 MM

Carat Weight 0.40 CARAT

Color Grade J

Clarity Grade SI 2

Cut Grade EXCELLENT

Polish EXCELLENT

Symmetry EXCELLENT

Fluorescence NONE

Inscription(s) IGI 710528719



THIS DOCUMENT WAS PRODUCED WITH THE FOLLOWING SECURITY MEASURES: SPECIAL DOCUMENT PAPER, INK SCREENS, WATERMARK, BACKGROUND DESIGN, HOLOGRAM AND OTHER SECURITY FEATURES NOT LISTED AND DO EXCEED DOCUMENT SECURITY INDUSTRY GUIDELINES.

For terms & conditions and to verify this report, please visit www.igi.org