



# INTERNATIONAL GEMOLOGICAL INSTITUTE

## DIAMOND REPORT

May 29, 2025  
IGI Report Number **710528281**  
Description **NATURAL DIAMOND**  
Shape and Cutting Style **ROUND BRILLIANT**  
Measurements **5.06 - 5.09 X 3.11 MM**

### GRADING RESULTS

Carat Weight **0.50 CARAT**  
Color Grade **J**  
Clarity Grade **SI 2**  
Cut Grade **EXCELLENT**

### ADDITIONAL GRADING INFORMATION

Polish **EXCELLENT**  
Symmetry **EXCELLENT**  
Fluorescence **NONE**

Identification Features **FEATHER, CLOUD, CRYSTAL, CAVITY,  
INDENTED NATURAL**

Inscription(s) **IGI 710528281**

Comments: IDEAL CUT ROUND BRILLIANT

ELECTRONIC COPY

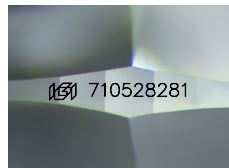

Sample Image Used

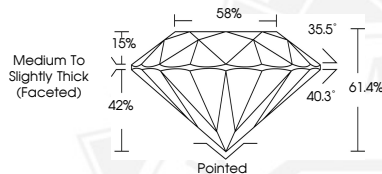

May 29, 2025  
IGI Report Number **710528281**  
ROUND BRILLIANT  
NATURAL DIAMOND  
5.06 - 5.09 X 3.11 MM  
Carat Weight **0.50 CARAT**  
Color Grade **J**  
Clarity Grade **SI 2**  
Cut Grade **EXCELLENT**  
Polish **EXCELLENT**  
Symmetry **EXCELLENT**  
Fluorescence **NONE**  
Inscription(s) **IGI 710528281**  
Comments: IDEAL CUT ROUND  
BRILLIANT



May 29, 2025  
IGI Report Number **710528281**  
ROUND BRILLIANT  
NATURAL DIAMOND  
5.06 - 5.09 X 3.11 MM  
Carat Weight **0.50 CARAT**  
Color Grade **J**  
Clarity Grade **SI 2**  
Cut Grade **EXCELLENT**  
Polish **EXCELLENT**  
Symmetry **EXCELLENT**  
Fluorescence **NONE**  
Inscription(s) **IGI 710528281**  
Comments: IDEAL CUT ROUND  
BRILLIANT



THIS DOCUMENT WAS PRODUCED WITH THE FOLLOWING SECURITY MEASURES: SPECIAL DOCUMENT PAPER, INK SCREENS, WATERMARK, BACKGROUND DESIGNS, HOLOGRAM AND OTHER SECURITY FEATURES NOT LISTED AND DO EXCEED DOCUMENT SECURITY INDUSTRY GUIDELINES.

For terms & conditions and to verify this report, please visit [www.igi.org](http://www.igi.org)