



INTERNATIONAL GEMOLOGICAL INSTITUTE

ELECTRONIC COPY

DIAMOND REPORT

May 26, 2025
IGI Report Number **710528230**
Description **NATURAL DIAMOND**
Shape and Cutting Style **ROUND BRILLIANT**
Measurements **4.66 - 4.69 X 2.97 MM**

GRADING RESULTS

Carat Weight **0.40 CARAT**
Color Grade **F**
Clarity Grade **I 1**
Cut Grade **EXCELLENT**

ADDITIONAL GRADING INFORMATION

Polish **VERY GOOD**
Symmetry **VERY GOOD**
Fluorescence **NONE**
Identification Features **CLOUD, CRYSTAL, FEATHER, CAVITY**
Inscription(s) **IGI 710528230**

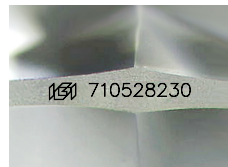

Sample Image Used

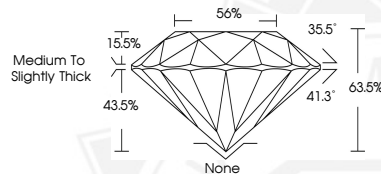

May 26, 2025
IGI Report Number **710528230**
ROUND BRILLIANT
NATURAL DIAMOND
4.66 - 4.69 X 2.97 MM
Carat Weight **0.40 CARAT**
Color Grade **F**
Clarity Grade **I 1**
Cut Grade **EXCELLENT**
Polish **VERY GOOD**
Symmetry **VERY GOOD**
Fluorescence **NONE**
Inscription(s) **IGI 710528230**



May 26, 2025
IGI Report Number **710528230**
ROUND BRILLIANT
NATURAL DIAMOND
4.66 - 4.69 X 2.97 MM
Carat Weight **0.40 CARAT**
Color Grade **F**
Clarity Grade **I 1**
Cut Grade **EXCELLENT**
Polish **VERY GOOD**
Symmetry **VERY GOOD**
Fluorescence **NONE**
Inscription(s) **IGI 710528230**



THIS DOCUMENT WAS PRODUCED WITH THE FOLLOWING SECURITY MEASURES: SPECIAL DOCUMENT PAPER, INK SCREENS, WATERMARK, BACKGROUND DESIGN, HOLOGRAM AND OTHER SECURITY FEATURES NOT LISTED AND DO EXCEED DOCUMENT SECURITY INDUSTRY GUIDELINES.

For terms & conditions and to verify this report, please visit www.igi.org