



INTERNATIONAL GEMOLOGICAL INSTITUTE

DIAMOND REPORT

May 26, 2025
IGI Report Number **710528229**
Description **NATURAL DIAMOND**
Shape and Cutting Style **ROUND BRILLIANT**
Measurements **4.81 - 4.85 X 3.01 MM**

GRADING RESULTS

Carat Weight **0.44 CARAT**
Color Grade **F**
Clarity Grade **SI 2**
Cut Grade **VERY GOOD**

ADDITIONAL GRADING INFORMATION

Polish **VERY GOOD**
Symmetry **VERY GOOD**
Fluorescence **VERY SLIGHT**
Identification Features **CRYSTAL, CLOUD, FEATHER, CAVITY**
Inscription(s) **(IGI) 710528229**

ELECTRONIC COPY

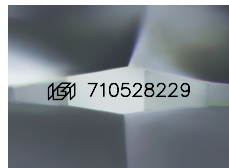

Sample Image Used

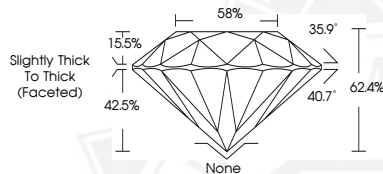

May 26, 2025
IGI Report Number **710528229**
ROUND BRILLIANT
NATURAL DIAMOND
4.81 - 4.85 X 3.01 MM
Carat Weight **0.44 CARAT**
Color Grade **F**
Clarity Grade **SI 2**
Cut Grade **VERY GOOD**
Polish **VERY GOOD**
Symmetry **VERY GOOD**
Fluorescence **VERY SLIGHT**
Inscription(s) **(IGI) 710528229**



May 26, 2025
IGI Report Number **710528229**
ROUND BRILLIANT
NATURAL DIAMOND
4.81 - 4.85 X 3.01 MM
Carat Weight **0.44 CARAT**
Color Grade **F**
Clarity Grade **SI 2**
Cut Grade **VERY GOOD**
Polish **VERY GOOD**
Symmetry **VERY GOOD**
Fluorescence **VERY SLIGHT**
Inscription(s) **(IGI) 710528229**



THIS DOCUMENT WAS PRODUCED WITH THE FOLLOWING SECURITY MEASURES: SPECIAL DOCUMENT PAPER, INK SCREENS, WATERMARK, BACKGROUND DESIGNS, HOLOGRAM AND OTHER SECURITY FEATURES NOT LISTED AND DO EXCEED DOCUMENT SECURITY INDUSTRY GUIDELINES.

For terms & conditions and to verify this report, please visit www.igi.org