



**INTERNATIONAL
GEMOLOGICAL
INSTITUTE**

DIAMOND REPORT

May 26, 2025
 IGI Report Number **710528205**
 Description **NATURAL DIAMOND**
 Shape and Cutting Style **ROUND BRILLIANT**
 Measurements **5.67 - 5.72 X 3.62 MM**

GRADING RESULTS

Carat Weight **0.72 CARAT**
 Color Grade **J**
 Clarity Grade **I 1**
 Cut Grade **VERY GOOD**

ADDITIONAL GRADING INFORMATION

Polish **VERY GOOD**
 Symmetry **VERY GOOD**
 Fluorescence **SLIGHT**
 Identification Features **FEATHER, CLOUD, CRYSTAL, CAVITY**
 Inscription(s) **IGI 710528205**

ELECTRONIC COPY

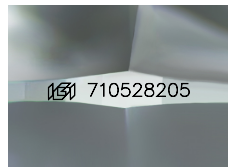

Sample Image Used

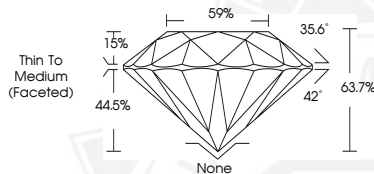

May 26, 2025
 IGI Report Number **710528205**
 ROUND BRILLIANT
 NATURAL DIAMOND
 5.67 - 5.72 X 3.62 MM
 Carat Weight **0.72 CARAT**
 Color Grade **J**
 Clarity Grade **I 1**
 Cut Grade **VERY GOOD**
 Polish **VERY GOOD**
 Symmetry **VERY GOOD**
 Fluorescence **SLIGHT**
 Inscription(s) **IGI 710528205**



May 26, 2025
 IGI Report Number **710528205**
 ROUND BRILLIANT
 NATURAL DIAMOND
 5.67 - 5.72 X 3.62 MM
 Carat Weight **0.72 CARAT**
 Color Grade **J**
 Clarity Grade **I 1**
 Cut Grade **VERY GOOD**
 Polish **VERY GOOD**
 Symmetry **VERY GOOD**
 Fluorescence **SLIGHT**
 Inscription(s) **IGI 710528205**

THIS DOCUMENT WAS PRODUCED WITH THE FOLLOWING SECURITY MEASURES: SPECIAL DOCUMENT PAPER, INK SCREENS, WATERMARK, BACKGROUND DESIGN, HOLOGRAM AND OTHER SECURITY FEATURES NOT LISTED AND DO EXCEED DOCUMENT SECURITY INDUSTRY GUIDELINES.

For terms & conditions and to verify this report, please visit www.igi.org