



# INTERNATIONAL GEMOLOGICAL INSTITUTE

## DIAMOND REPORT

June 17, 2025  
IGI Report Number **710524346**  
Description **NATURAL DIAMOND**  
Shape and Cutting Style **OVAL BRILLIANT**  
Measurements **7.83 X 5.15 X 3.23 MM**

### GRADING RESULTS

Carat Weight **0.80 CARAT**  
Color Grade **H**  
Clarity Grade **VVS 1**  
Cut Grade **EXCELLENT**

### ADDITIONAL GRADING INFORMATION

Polish **EXCELLENT**  
Symmetry **EXCELLENT**  
Fluorescence **NONE**  
Identification Features **PINPOINT**  
Inscription(s) **(IGI) 710524346**

ELECTRONIC COPY

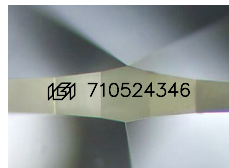

Sample Image Used

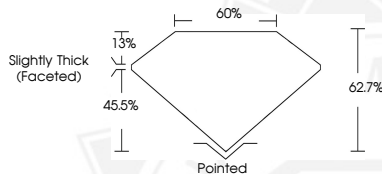

June 17, 2025  
IGI Report Number **710524346**  
OVAL BRILLIANT  
NATURAL DIAMOND  
7.83 X 5.15 X 3.23 MM  
Carat Weight **0.80 CARAT**  
Color Grade **H**  
Clarity Grade **VVS 1**  
Cut Grade **EXCELLENT**  
Polish **EXCELLENT**  
Symmetry **EXCELLENT**  
Fluorescence **NONE**  
Inscription(s) **(IGI) 710524346**



June 17, 2025  
IGI Report Number **710524346**  
OVAL BRILLIANT  
NATURAL DIAMOND  
7.83 X 5.15 X 3.23 MM  
Carat Weight **0.80 CARAT**  
Color Grade **H**  
Clarity Grade **VVS 1**  
Cut Grade **EXCELLENT**  
Polish **EXCELLENT**  
Symmetry **EXCELLENT**  
Fluorescence **NONE**  
Inscription(s) **(IGI) 710524346**



THIS DOCUMENT WAS PRODUCED WITH THE FOLLOWING SECURITY MEASURES: SPECIAL DOCUMENT PAPER, INK SCREENS, WATERMARK, BACKGROUND DESIGN, HOLOGRAM AND OTHER SECURITY FEATURES NOT LISTED AND DO EXCEED DOCUMENT SECURITY INDUSTRY GUIDELINES.

For terms & conditions and to verify this report, please visit [www.igi.org](http://www.igi.org)