



DIAMOND REPORT

March 20, 2026
IGI Report Number **706509391**
Description **NATURAL DIAMOND**
Shape and Cutting Style **ROUND BRILLIANT**
Measurements **6.25 - 6.35 X 3.91 MM**

GRADING RESULTS

Carat Weight **0.95 CARAT**
Color Grade **I**
Clarity Grade **VVS 1**
Cut Grade **EXCELLENT**

ADDITIONAL GRADING INFORMATION

Polish **EXCELLENT**
Symmetry **EXCELLENT**
Fluorescence **NONE**
Identification Features **FEATHER, PINPOINT**
Inscription(s) **(IGI) 706509391**

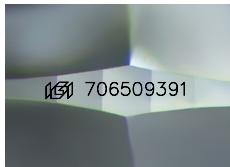

Sample Image Used

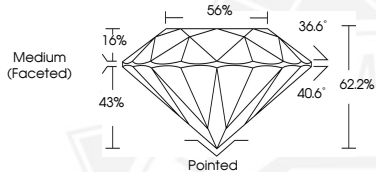

March 20, 2026

IGI Report Number **706509391**

**ROUND BRILLIANT
NATURAL DIAMOND
6.25 - 6.35 X 3.91 MM**

Carat Weight **0.95 CARAT**
Color Grade **I**
Clarity Grade **VVS 1**
Cut Grade **EXCELLENT**
Polish **EXCELLENT**
Symmetry **EXCELLENT**
Fluorescence **NONE**
Inscription(s) **(IGI) 706509391**



March 20, 2026

IGI Report Number **706509391**

**ROUND BRILLIANT
NATURAL DIAMOND
6.25 - 6.35 X 3.91 MM**

Carat Weight **0.95 CARAT**
Color Grade **I**
Clarity Grade **VVS 1**
Cut Grade **EXCELLENT**
Polish **EXCELLENT**
Symmetry **EXCELLENT**
Fluorescence **NONE**
Inscription(s) **(IGI) 706509391**



THIS DOCUMENT WAS PRODUCED WITH THE FOLLOWING SECURITY MEASURES: SPECIAL DOCUMENT PAPER, INK SCREENS, WATERMARK, BACKGROUND DESIGNS, HOLOGRAM AND OTHER SECURITY FEATURES NOT LISTED AND DO EXCEED DOCUMENT SECURITY INDUSTRY GUIDELINES.