



**INTERNATIONAL  
GEMOLOGICAL  
INSTITUTE**

**DIAMOND REPORT**

May 16, 2025  
 IGI Report Number **705502375**  
 Description **NATURAL DIAMOND**  
 Shape and Cutting Style **ROUND BRILLIANT**  
 Measurements **5.11 - 5.17 X 3.30 MM**

**GRADING RESULTS**

Carat Weight **0.55 CARAT**  
 Color Grade **I**  
 Clarity Grade **VVS 1**  
 Cut Grade **VERY GOOD**

**ADDITIONAL GRADING INFORMATION**

Polish **EXCELLENT**  
 Symmetry **VERY GOOD**  
 Fluorescence **NONE**  
 Identification Features **FEATHER, PINPOINT**  
 Inscription(s) **IGI 705502375**

**ELECTRONIC COPY**

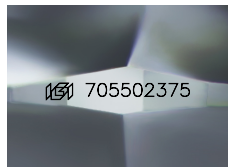

Sample Image Used

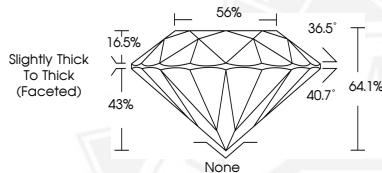

May 16, 2025  
 IGI Report Number **705502375**  
 ROUND BRILLIANT  
 NATURAL DIAMOND  
 5.11 - 5.17 X 3.30 MM  
 Carat Weight **0.55 CARAT**  
 Color Grade **I**  
 Clarity Grade **VVS 1**  
 Cut Grade **VERY GOOD**  
 Polish **EXCELLENT**  
 Symmetry **VERY GOOD**  
 Fluorescence **NONE**  
 Inscription(s) **IGI 705502375**



May 16, 2025  
 IGI Report Number **705502375**  
 ROUND BRILLIANT  
 NATURAL DIAMOND  
 5.11 - 5.17 X 3.30 MM  
 Carat Weight **0.55 CARAT**  
 Color Grade **I**  
 Clarity Grade **VVS 1**  
 Cut Grade **VERY GOOD**  
 Polish **EXCELLENT**  
 Symmetry **VERY GOOD**  
 Fluorescence **NONE**  
 Inscription(s) **IGI 705502375**



THIS DOCUMENT WAS PRODUCED WITH THE FOLLOWING SECURITY MEASURES: SPECIAL DOCUMENT PAPER, INK SCREENS, WATERMARK, BACKGROUND DESIGN, HOLOGRAM AND OTHER SECURITY FEATURES NOT LISTED AND DO EXCEED DOCUMENT SECURITY INDUSTRY GUIDELINES.

For terms & conditions and to verify this report, please visit [www.igi.org](http://www.igi.org)