



**INTERNATIONAL
GEMOLOGICAL
INSTITUTE**

DIAMOND REPORT

May 15, 2025
 IGI Report Number **704569593**
 Description **NATURAL DIAMOND**
 Shape and Cutting Style **ROUND BRILLIANT**
 Measurements **4.31 - 4.33 X 2.69 MM**

GRADING RESULTS

Carat Weight **0.31 CARAT**
 Color Grade **H**
 Clarity Grade **I 1**
 Cut Grade **EXCELLENT**

ADDITIONAL GRADING INFORMATION

Polish **VERY GOOD**
 Symmetry **EXCELLENT**
 Fluorescence **NONE**
 Identification Features **FEATHER, CRYSTAL, CLOUD**
 Inscription(s) **IGI 704569593**

ELECTRONIC COPY

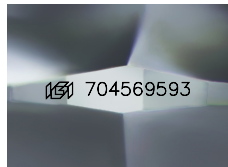

Sample Image Used

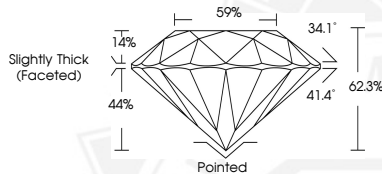

May 15, 2025
 IGI Report Number **704569593**
 ROUND BRILLIANT
 NATURAL DIAMOND
 4.31 - 4.33 X 2.69 MM
 Carat Weight **0.31 CARAT**
 Color Grade **H**
 Clarity Grade **I 1**
 Cut Grade **EXCELLENT**
 Polish **VERY GOOD**
 Symmetry **EXCELLENT**
 Fluorescence **NONE**
 Inscription(s) **IGI 704569593**



May 15, 2025
 IGI Report Number **704569593**
 ROUND BRILLIANT
 NATURAL DIAMOND
 4.31 - 4.33 X 2.69 MM
 Carat Weight **0.31 CARAT**
 Color Grade **H**
 Clarity Grade **I 1**
 Cut Grade **EXCELLENT**
 Polish **VERY GOOD**
 Symmetry **EXCELLENT**
 Fluorescence **NONE**
 Inscription(s) **IGI 704569593**

THIS DOCUMENT WAS PRODUCED WITH THE FOLLOWING SECURITY MEASURES: SPECIAL DOCUMENT PAPER, INK SCREENS, WATERMARK, BACKGROUND DESIGN, HOLOGRAM AND OTHER SECURITY FEATURES NOT LISTED AND DO EXCEED DOCUMENT SECURITY INDUSTRY GUIDELINES.

For terms & conditions and to verify this report, please visit www.igi.org