



**INTERNATIONAL
GEMOLOGICAL
INSTITUTE**

DIAMOND REPORT

May 24, 2025
 IGI Report Number **704566553**
 Description **NATURAL DIAMOND**
 Shape and Cutting Style **ROUND BRILLIANT**
 Measurements **4.20 - 4.27 X 2.72 MM**

GRADING RESULTS

Carat Weight **0.31 CARAT**
 Color Grade **J**
 Clarity Grade **VS 1**
 Cut Grade **VERY GOOD**

ADDITIONAL GRADING INFORMATION

Polish **EXCELLENT**
 Symmetry **EXCELLENT**
 Fluorescence **NONE**
 Identification Features **CLOUD, FEATHER**
 Inscription(s) **IGI 704566553**

ELECTRONIC COPY

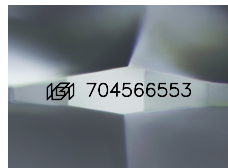

Sample Image Used

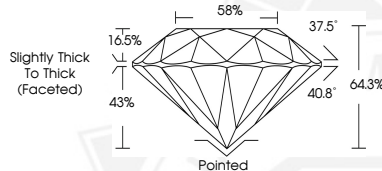

May 24, 2025
 IGI Report Number **704566553**
 ROUND BRILLIANT
 NATURAL DIAMOND
 4.20 - 4.27 X 2.72 MM
 Carat Weight **0.31 CARAT**
 Color Grade **J**
 Clarity Grade **VS 1**
 Cut Grade **VERY GOOD**
 Polish **EXCELLENT**
 Symmetry **EXCELLENT**
 Fluorescence **NONE**
 Inscription(s) **IGI 704566553**



May 24, 2025
 IGI Report Number **704566553**
 ROUND BRILLIANT
 NATURAL DIAMOND
 4.20 - 4.27 X 2.72 MM
 Carat Weight **0.31 CARAT**
 Color Grade **J**
 Clarity Grade **VS 1**
 Cut Grade **VERY GOOD**
 Polish **EXCELLENT**
 Symmetry **EXCELLENT**
 Fluorescence **NONE**
 Inscription(s) **IGI 704566553**

THIS DOCUMENT WAS PRODUCED WITH THE FOLLOWING SECURITY MEASURES: SPECIAL DOCUMENT PAPER, INK SCREENS, WATERMARK, BACKGROUND DESIGN, HOLOGRAM AND OTHER SECURITY FEATURES NOT LISTED AND DO EXCEED DOCUMENT SECURITY INDUSTRY GUIDELINES.

For terms & conditions and to verify this report, please visit www.igi.org