



INTERNATIONAL GEMOLOGICAL INSTITUTE

DIAMOND REPORT

May 8, 2025
IGI Report Number 703512952
Description NATURAL DIAMOND
Shape and Cutting Style ROUND BRILLIANT
Measurements 5.14 - 5.18 X 3.21 MM

GRADING RESULTS

Carat Weight 0.52 CARAT
Color Grade K
Clarity Grade VS 2
Cut Grade EXCELLENT

ADDITIONAL GRADING INFORMATION

Polish EXCELLENT
Symmetry EXCELLENT
Fluorescence NONE
Identification Features CLOUD, FEATHER
Inscription(s) IGI 703512952
Comments: IDEAL CUT ROUND BRILLIANT

ELECTRONIC COPY

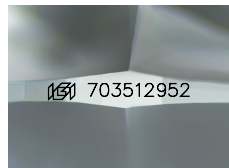

Sample Image Used

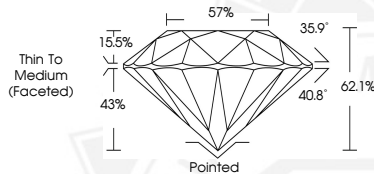

May 8, 2025

IGI Report Number 703512952
ROUND BRILLIANT
NATURAL DIAMOND
5.14 - 5.18 X 3.21 MM
Carat Weight 0.52 CARAT
Color Grade K
Clarity Grade VS 2
Cut Grade EXCELLENT
Polish EXCELLENT
Symmetry EXCELLENT
Fluorescence NONE
Inscription(s) IGI 703512952
Comments: IDEAL CUT ROUND BRILLIANT



May 8, 2025

IGI Report Number 703512952
ROUND BRILLIANT
NATURAL DIAMOND
5.14 - 5.18 X 3.21 MM
Carat Weight 0.52 CARAT
Color Grade K
Clarity Grade VS 2
Cut Grade EXCELLENT
Polish EXCELLENT
Symmetry EXCELLENT
Fluorescence NONE
Inscription(s) IGI 703512952
Comments: IDEAL CUT ROUND BRILLIANT



THIS DOCUMENT WAS PRODUCED WITH THE FOLLOWING SECURITY MEASURES: SPECIAL DOCUMENT PAPER, INK SCREENS, WATERMARK, BACKGROUND DESIGNS, HOLOGRAM AND OTHER SECURITY FEATURES NOT LISTED AND DO EXCEED DOCUMENT SECURITY INDUSTRY GUIDELINES.

For terms & conditions and to verify this report, please visit www.igi.org