



ELECTRONIC COPY

700588781
Report verification at igi.org

DIAMOND REPORT

July 7, 2025
IGI Report Number **700588781**
Description **NATURAL DIAMOND**
Shape and Cutting Style **ROUND BRILLIANT**
Measurements **11.34 - 11.54 X 6.86 MM**

GRADING RESULTS

Carat Weight **5.57 CARATS**
Color Grade **N**
Clarity Grade **VS 1**
Cut Grade **VERY GOOD**

ADDITIONAL GRADING INFORMATION

Polish **GOOD**
Symmetry **VERY GOOD**
Fluorescence **NONE**
Inscription(s) **IGI 700588781**

PROPORTIONS

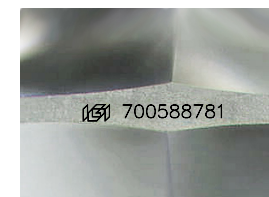
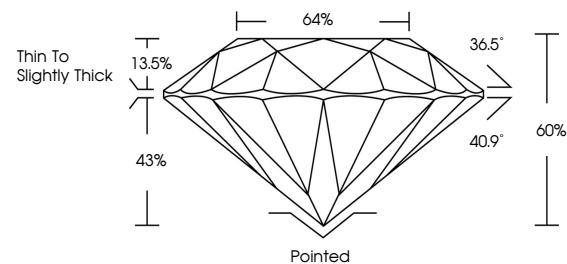

Sample Image Used

CLARITY CHARACTERISTICS

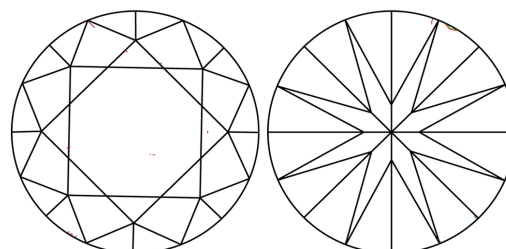

KEY TO SYMBOLS

Red symbols indicate internal characteristics.
Green symbols indicate external characteristics.

COLOR

D - F	G - J	K - M	N - R	S - Z	FANCY
Colorless	Near Colorless	Slightly Tinted	Very Light Color	Light Color	

CLARITY

IF	VVS ¹⁻²	VS ¹⁻²	SI ¹⁻²	I ¹⁻³
Internally Flawless	Very Very Slightly Included	Very Slightly Included	Slightly Included	Included



July 7, 2025
IGI Report Number **700588781**
Description **NATURAL DIAMOND**
Shape and Cutting Style **ROUND BRILLIANT**
Measurements **11.34 - 11.54 X 6.86 MM**
GRADING RESULTS
Carat Weight **5.57 CARATS**
Color Grade **N**
Clarity Grade **VS 1**
Cut Grade **VERY GOOD**

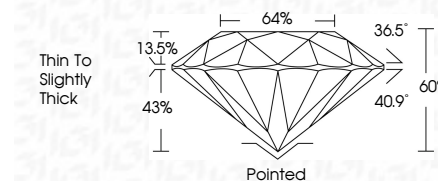

ADDITIONAL GRADING INFORMATION

Polish **GOOD**
Symmetry **VERY GOOD**
Fluorescence **NONE**
Inscription(s) **IGI 700588781**



IGI



July 7, 2025
IGI Report No 700588781
ROUND BRILLIANT
11.34 - 11.54 X 6.86 MM
Carat Weight **5.57 CARATS**
Color Grade **N**
Clarity Grade **VS 1**
Depth **60%**
Table **64%**
Girdle **Thin To Slightly Thick**
Culet **Pointed**
Polish **GOOD**
Symmetry **VERY GOOD**
Fluorescence **NONE**
Inscriptions(s) **IGI 700588781**