



INTERNATIONAL GEMOLOGICAL INSTITUTE

DIAMOND REPORT

April 28, 2025
IGI Report Number **696565354**
Description **NATURAL DIAMOND**
Shape and Cutting Style **ROUND BRILLIANT**
Measurements **5.73 - 5.76 X 3.54 MM**

GRADING RESULTS

Carat Weight **0.73 CARAT**
Color Grade **F**
Clarity Grade **I 1**
Cut Grade **EXCELLENT**

ADDITIONAL GRADING INFORMATION

Polish **EXCELLENT**
Symmetry **EXCELLENT**
Fluorescence **STRONG**
Identification Features **FEATHER, CRYSTAL, CLOUD, CAVITY**
Inscription(s) **IGI 696565354**
Comments: IDEAL CUT ROUND BRILLIANT

ELECTRONIC COPY

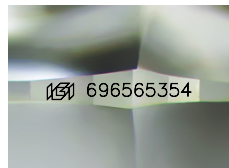

Sample Image Used

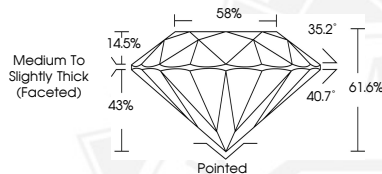

April 28, 2025
IGI Report Number **696565354**
ROUND BRILLIANT
NATURAL DIAMOND
5.73 - 5.76 X 3.54 MM
Carat Weight **0.73 CARAT**
Color Grade **F**
Clarity Grade **I 1**
Cut Grade **EXCELLENT**
Polish **EXCELLENT**
Symmetry **EXCELLENT**
Fluorescence **STRONG**
Inscription(s) **IGI 696565354**
Comments: IDEAL CUT ROUND BRILLIANT



April 28, 2025
IGI Report Number **696565354**
ROUND BRILLIANT
NATURAL DIAMOND
5.73 - 5.76 X 3.54 MM
Carat Weight **0.73 CARAT**
Color Grade **F**
Clarity Grade **I 1**
Cut Grade **EXCELLENT**
Polish **EXCELLENT**
Symmetry **EXCELLENT**
Fluorescence **STRONG**
Inscription(s) **IGI 696565354**
Comments: IDEAL CUT ROUND BRILLIANT



THIS DOCUMENT WAS PRODUCED WITH THE FOLLOWING SECURITY MEASURES: SPECIAL DOCUMENT PAPER, INK SCREENS, WATERMARK, BACKGROUND DESIGNS, HOLOGRAM AND OTHER SECURITY FEATURES NOT LISTED AND DO EXCEED DOCUMENT SECURITY INDUSTRY GUIDELINES.

For terms & conditions and to verify this report, please visit www.igi.org